WEATHER FORECAST

Victoria and Vicinity—Fresh to high southerly and westerly winds; partly cloudy, and mild, with occasional rain.
Vancouver and Vicinity—Moderate to fresh southerly and westerly winds; cloudy and mild, with rain.

The Daily Colonist.

(ESTABLISHED 1858)

COLONIST TELEPHONES

Advertising	Empire 4114
Business Office	Empire 4114
Circulation	Garden 1812
Job Printing	Garden 5241
Editorial Rooms	Empire 4111
Social Editor	Empire 3311

NO. 161—SEVENTY-EIGHTH YEAR | VICTORIA, BRITISH COLUMBIA, WEDNESDAY, JUNE 17, 1936 | SIXTEEN PAGES

CELEBRATES JUBILEE Special Events
Feature Anniversary of Founding of St. Joseph's Hospital—Page 2

RHODES SCHOLAR WINS
Lord Astor's Horse Beats Mahmoud at Fashionable Ascot Meet—Page 10

Oak Bay *PRIZES ARE AWARDED*
High School Students Presented With Awards at School Closing—Page 3

NOTE OF FRIENDSHIP FOR GERMANY RINGS; STRUCK BY IL DUCE

Editor of Fascism's Authoritative Newspaper Writes of Manifested Sincerity and Political Friendship of the Nazis Throughout Ethiopian War—Attitude to Sanctions Free

ROME, June 16 (AP).—Italy, from sources close to Premier Mussolini, sounded a strong note of friendship for Germany today. While the Reich's Ambassador, Ulrich von Hassell, was arriving to acquaint Il Duce with details of his recent conversation with Chancellor Hitler, Verginio Gayda asserted Germany, throughout the Ethiopian war, "manifested sincerity and political friendship for Italy."

AUTHORITATIVE COMMENT

Gayda, editor of Il Giornale d'Italia, is Fascism's most authoritative newspaper commentator.

Usually well informed sources predicted an Italo-German economic conference in Rome would be held shortly. Danubian accords may be considered, they said.

Some diplomatic observers saw in the leaning toward Germany a move to force France to follow Britain's evident trend toward the lifting of sanctions.

"TAKES FULL NOTE"

Gayda said Italy "takes full note" of Germany's "free and realistic attitude" toward efforts of the sanctionist bloc. The Reich, he added, recognized Italy's right to "a life worthy of her dignity and quality."

He wrote of Germany's "human and historic comprehension" of the Italo-Ethiopian situation.

Should there be a new Central European alliance between Italy and Germany, observers pointed out, it would reach over territory from the North Sea to Sicily. There also have been reports of Italo-German negotiations of the settlement of Austria's status.

PREPARING MEMORANDUM

As for the League, Il Duce was preparing a memorandum for presentation to either the Council or Assembly, meeting late this month. Informed sources said the memorandum, while outlining Italy's position, probably would not make a specific request for the lifting of sanctions.

Italy will not be represented at either the Council or Assembly meetings, it was understood.

FRENCH SENATE GREATLY UPSET

Uproar Starts When Mention Made of President Roosevelt's Experiment

PARIS, June 16 (AP).—Premier Leon Blum warned an excited and critical senate tonight that forced devaluation might be the answer to failure of his "spending" remedy for France.

He said his plans, embracing legislative provisions for deep-seated social and economic changes, formed the only alternative to increased deflation.

No one, he declared, "envisages such a solution" as devaluation "outside of international arrangements and an agreed and general alignment of money."

NOISY DISPUTE

Just previously, Senate criticism of Blum's programme had been climaxed by a noisy dispute with a prominent advocative of devaluation of the franc, Joseph Caillaux, former Finance Minister.

The dispute, begun when the Premier mentioned President Roosevelt's "experiment" in the United States, caused temporary suspension of the usually staid Senate.

REFINERY WORKERS OUT

At the same time, a continued strike of oil refinery workers, some reports said, threatened to drain naval and military petroleum resources. It was one of the scattered walkouts which remained in the wake of the ebbing national strike movement. Blum also declared his programme favored "eDemocratic institutions," and added "I have heard myself compared to Hitler. That is something, I assure you, which I did not expect."

HEAT RECORD SET

SEWARD, Alaska, June 16 (AP).—The temperature set an all-time high here today when the mercury climbed to 108 and two persons were temporarily overcome by the heat.

PAGE DIRECTORY

Comics	Page 13
Culbertson on Bridge	Page 6
Editorials	Page 4
Finance	Page 12
Jane Dixon	Page 13
Radio Programmes	Page 16
Shipping and Travel	Page 5
Social Notes	Page 8
Sport	Pages 10, 11
Theatres	Page 9
"We'll Meet Again"	Page 9
Women's Clubs	Page 7

WING MOOTED AT HOSPITAL

Reconstruction of City Isolation Building at Jubilee Is Studied

Plans looking to the remodeling or reconstruction of the city isolation hospital at the Jubilee grounds entered a further stage this week, when provincial architects agreed to draw rough sketches of the proposed alterations, to place before a joint committee shortly.

While nothing has been decided finally, tentative proposals contemplate renovations at the institution to cost $20,000 or more, Dr. A. M. Menzies, provincial epidemiologist and chairman of the joint committee, intimated yesterday.

HOPE TO REBUILD

"We are hoping to be able to remodel or rebuild the old isolation hospital and put it into shape to be of effective use. We are working on the plans now and the committee will meet within the next few days. The question of financing has not really been considered as yet," Dr. Menzies added.

Provincial and city building officials went over the existing isolation hospital this week with a view to preparing rough drawings to place before a joint committee that has already approached the Government with a tentative request for aid.

For some time past Victoria isolation arrangements have been under fire as outmoded. A committee of Victoria doctors recently took up the issue with the city and the Province, as a result of which the joint committee was formed to make a survey of requirements. A definite recommendation is expected shortly.

TWELVE HURT IN TERRIFIC BLAST

Explosion Wrecks Oil Refinery in California—Fire Threatens Huge "Tank Farm"

BAKERSFIELD, Cal., June 16 (AP).—Twelve persons were seriously injured tonight in a terrific explosion which wrecked the Producers' Oil Company refinery near here and was followed by fire that threatened temporarily 15,000,000 barrels of crude oil.

The injured, all of whom lived near the refinery, were rushed to nearby hospitals. Four of them were described as in critical condition.

Flames followed the explosion and threatened to spread to the huge Standard Oil Company "tank farm" less than 100 yards from the refinery. About 15,000,000 barrels of oil are stored in the tanks.

New Premier of Quebec Sworn to Office

Hon. Adelard Godbout, Minister of Agriculture in the last administration, is shown here (left) being sworn in as Prime Minister of Quebec by Dr. Alfred Morisset, clerk of the Executive Council (right). He succeeds Hon. L. A. Taschereau. The Lieutenant-Governor, Hon. E. L. Patenaude (centre), presided over the ceremony.

Bilingual Currency Made Subject of Bitter Debate Before Upheld by Division

Will Print Bank of Canada Notes in French and English

CALLED BY PREMIER GOOD-WILL GESTURE

OTTAWA, June 19 (C).—Beating back two Opposition attacks, the King Government tonight wrote provisions for bilingual currency, paper money printed in French and English, into the Bank of Canada Act.

As the climax to a tense and, at times, bitter debate, the Government, by a division of 160-43, defeated a motion by Harry Barber (Cons., Fraser Valley), which would have had the effect of retaining the practice of printing some bills in English, the others in French.

PARTY VOTES SPLIT

In this main division, four Conservatives bolted away from the whips and supported the Government—R. S. White (Montreal-St. Antoine-Westmount), Hon. C. H. Cahan (Montreal-St. Lawrence-St. George), Mrs. George Black (Yukon), and E. J. Wermenlinger (Montreal-

Continued on Page 6, Column 3

Ready to Lift Sanctions If Others Agree

LONDON, June 16 (AP).—Foreign Secretary Eden, an informed source stated today, will announce in the House of Commons Thursday Britain is ready to lift sanctions from Italy if the rest of the members of the League agree.

That policy, already reported upon, is expected to receive the Cabinet's formal stamp of approval tomorrow. To justify the move, it will be stated simply sanctions have failed.

May Income Tax Collections Show Big Increase Over Year Ago

OTTAWA, June 16 (C).—An increase of nearly $9,000,000 was shown in May income tax collections compared with May, 1935, according to a statement issued by the Department of National Revenue. Total collections amounted to $59,687,726 against $50,804,860 in May last year.

Toronto district led with income collections of $20,483,646, an increase of $4,785,027, and Montreal was second with $16,860,636 compared with $15,623,841 last year. Vancouver showed collections of $3,604,446 compared with $2,763,531 last year, and the Yukon, $13,720 compared with $11,723 last year.

To Give Decision On Constitutional Reference Today

Supreme Court of Canada to Deliver Judgment on Eight Laws of Social Nature Passed by the Bennett Government—Ruling Will Affect Every Person in Canada

OTTAWA, June 16 (C).—The Supreme Court of Canada will deliver judgments tomorrow in the longest and most important constitutional reference in Canada's history. Fate of eight laws passed by the Bennett Government will depend on the decision.

Six judges of the court have been studying for five months 500,000 words of evidence and examining hundreds of legal precedents cited in the two weeks consumed in argument just before the opening of Parliament. Chief Justice Duff will read the judgments.

Every man, women and child in the country will be affected by the decision because the eight laws were of a social nature, the basis of the reform platform of the last Government. When the King Administration came into office last October the statutes were sent to the court to be tested constitutionally, to be examined in the light of the British North America Act whether they were within the legal competence of Parliament or invaded Provincial legislative fields.

The eight laws are: Dominion

Continued on Page 3, Column 5

GIVES DETAILS OF BOND PLAN

Alberta Merchants Will Not Be Blacklisted for Refusal To Accept Scrip

LETHBRIDGE, June 16 (C).—The Alberta Government has no intention of "blacklisting" merchants who refuse to handle "prosperity bonds," Hon. Lucien Maynard, minister without portfolio, told the Board of Trade here today. He said, however, that lists of wholesale and retail merchants who would cooperate by accepting the bonds for goods would be published by the Government early in July.

Asked what the Government would do if the scrip were declared illegal under the terms of the Canada Bank Act, Mr. Maynard emphasized that, whether it was legal or not, if the plan received the cooperation of the people sufficiently to keep it operating the Government would hesitate a long time before dropping the plan.

DEPENDS ON RESULT

"If it will bring back prosperity to Alberta, if it will put the unemployed to work instead of on the dole, we will not let the law stand in the way," he said. "If it will do that, then the law which says the certificates are illegal should be

Continued on Page 3, Column 5

Brief Gale Hits Hard In Seattle

SEATTLE, June 16 (AP).—A five-minute gale, followed by a heavy rain, swept over Seattle late today.

The wind reached a maximum velocity of fifty-five miles an hour.

Two persons were injured in an automobile accident attributed to the gale. Several persons were rescued from Lake Washington after their boats overturned.

By a freak coincidence, the telephone pole on which Adolph B. Spreckels was impaled in Sunday's motorboat accident, was blown over.

Expedition Abandons Mt. Everest Attempt But Finds New Route

Monsoon Forces Climbers to Return Home After Discovering Safer Course for Future Assaults on Unconquered Peak

By HUGH RUTTLEDGE
Leader, 1936 British Mount Everest Expedition.
(Copyright, 1936, by the North American Newspaper Alliance, Inc.)

CAMP NO. 1, MOUNT EVEREST, Tibet, June 16 (By Wireless via Calcutta).—With Mount Everest buried under a deep snow, further effort this year to reach its unscaled summit must be abandoned. As a result, our expedition must now depart, as further effort would be useless.

As I previously announced, we had agreed as a last effort to ascend the main Rongbuk Glacier to prospect the west side of the north col after the usual route had been closed to us by monsoon snows and avalanches. On Wednesday, seven climbers ascended the icefall, but clouds at that time prevented an examination of the upper slopes. By this time the monsoon was so severe and the snow on Mount Everest so deep, that it was painfully obvious that the mountain could not be climbed this year.

Monday, during a temporary lull, F. S. Smythe and Wyn Harris took a light camp to a point just out of reach of the avalanches that were

Continued on Page 2, Column 3

U.S. SENATE RATIFIES SOCKEYE SALMON TREATY WITH CANADA

Convention Must Be Ratified at Ottawa to Make Pact Binding—Long Period of Scientific Investigation Must Precede Enforcement Of Regulations by Commission

Accord Highly Praised by Seattle and Mainland Men

WASHINGTON, June 16 (AP).—The United States Senate today ratified a convention "for the protection, preservation and extension" of the sockeye salmon fisheries of the Fraser River system in the Northwest. Ratification by the Canadian Parliament is needed to make the pact binding.

Under the agreement an International Pacific Salmon Fisheries Commission consisting of three Canadians and three Americans would be set up to study the sockeye salmon situation in the area affected and subsequently to make needed regulations.

The treaty was turned over to the Senate by its foreign relations committee with these three recommendations:

"That the International Pacific Salmon Fisheries Commission shall have no power to authorize any type of fishing gear contrary to the laws of the State of Washington or the Dominion of Canada.

"That the commission shall not promulgate or enforce regulations until the scientific investigations

Continued on Page 2, Column 5

Grain Fields Get Heaviest Soaking Of Several Years

REGINA, June 16 (C).—The parched grain fields of Saskatchewan today received their heaviest soaking in several years. The weather bureau here recorded 2.08 inches of rainfall in a twenty-four-hour period, and at Moose Jaw the fall was 1.92 inches. But southern border areas hardest hit by drought conditions were left with insufficient moisture.

FINDS FIRES NOT RELATED

Ontario Minister Sees No Evidence of Organized Attack on Churches

TORONTO, June 16 (C).—Investigation of recent fires and acts of vandalism in Roman Catholic churches in Ontario had led authorities to conclude the acts were unrelated, Attorney-General Roebuck announced today.

Officials of the fire marshal's department, Toronto city police and provincial officers conducted the investigations.

"I feel we are in a position to say there is absolutely no evidence of any organized attack upon Roman Catholic churches," the Attorney-General said. "These instances were separated by time and distance and there are few points of similarity."

THREE IN ONE CHURCH

Three fires broke out Monday in the Church of Our Lady of Lourdes, in Toronto. The first two, in the basement, were quickly extinguished by the caretaker. The third, in the vestry, caused $500 damage. Investigation "clearly indicated it was an 'inside job' by someone very familiar with the church," said Mr. Roebuck.

Wrecking of the marble altar in St. Lawrence Church, Hamilton, over the week-end was "clearly a case of vandalism," and entrance into St. Joseph's Church, Chatham, was simply a case of theft.

INCENDIARISM AND THEFT

The Attorney-General described a fire on June 2, in St. Jean de Brebeuf Church, Sudbury, as "clearly incendiarism associated with theft."

At the same time, Mr. Roebuck announced that thorough investigation has revealed Michigan's "Black Legion" is "purely American and has no branches in Ontario."

"There is no evidence, not even any indication," he said, "that the 'Black Legion' has made any attempt to extend its activities to Canada."

Says Army Of Spain Is Impatient

MADRID, June 16 (AP).—Spanish Rightists, flaying the Government for failure to restore order, warned tonight during a stormy parliamentary session that the army is "becoming increasingly impatient."

Jose Maria Gil Robles, former Minister of War, said 269 persons had been killed and 1,827 wounded since the February elections, with 261 churches and convents fired and sixty-nine centres destroyed.

Spain, he declared, is getting a reputation abroad as a "dangerous place to travel."

Is Congratulated by Fellow Senators

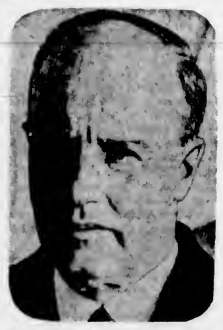

RT. HON. ARTHUR MEIGHEN

CONSERVATIVE leader in the Upper House, yesterday was congratulated by his fellow-Senators on his sixty-second birthday.

ROAD TO PEACE HAS OBSTACLES

Chinese Conferees Trying to Smooth Out Difficulties Caused by South

SHANGHAI, June 17 (AP).—Negotiations in China's civil crisis found a rocky road to peace today.

The conferees, meeting at Hengyang, in Southern Hunan Province, were seeking to heal the most serious split in China's domestic affairs in the past decade. They were trying to smooth out the difficulties resulting from Southern China's military and verbal demands for national resistance to Japanese penetration in China.

A DIFFICULT TASK

While maintaining progress was being made, authorities of both the Nanking (Central) and Canton (Southern) Governments disclosed the negotiations were finding a difficult task in surmounting obstacles that have carried China to the brink of civil war.

The Nanking spokesmen contended the Cantonese had presented "unreasonable demands, with which it is impossible for Nanking to comply."

Canton leaders, on the other hand, said Nanking was not willing to grant South China the measure of political independence the Southerners deemed vital if they were to join Nanking councils, as Nanking desires.

KING GUSTAV PASSES ANOTHER MILESTONE

STOCKHOLM, June 16 (AP).—King Gustav of Sweden celebrated his seventy-eighth birthday today.

EARL STANHOPE IN THE CABINET

Reorganization Is Completed By Appointment as First Commissioner of Works

LONDON, June 16 (C).—Reorganization of the Cabinet following resignation of J. H. Thomas was completed tonight with the appointment of Earl Stanhope as First Commissioner of Works.

For the past two years Lord Stanhope has been Under Secretary for Foreign Affairs, acting as the Government's spokesman on Foreign Office matters in the House of Lords. As First Commissioner of Works he will have a seat in the Cabinet, increasing the Conservative representation at the expense of National Labor. Lord Stanhope succeeds William Ormsby-Gore, who replaced Thomas as Secretary for the Colonies.

TO HEAD DELEGATION

Lord Stanhope will head the British delegation to the Montreux Conference, which opens next Monday to discuss Turkey's request for permission to refortify the Dardanelles.

The new Cabinet member has given many years of service in ministerial posts not of Cabinet rank. He was Parliamentary Secretary to the War Office, 1918-19, and Civil Lord of the Admiralty, 1924-29, and again in 1931. In that year he was appointed Under Secretary for War and Vice-President of the Army Council, which positions he held until going to the Foreign Office two years ago.

INSECTS VICTORS OVER LOCOMOTIVE

Caterpillars on Track Stop Train In Ontario—Officials Plan New Attack

PORT WILLIAM, June 16 (C).—Caterpillars counted another victory over a train tonight.

The crawlers crept on to the tracks of the Canadian National Railways yesterday, clustered themselves in thick masses and stopped the mixed train en route to Mackie at Mile Twenty-Four, two miles west of Nolalu. Other trains made only half their speed because of the slippery condition of the tracks.

But the railway officials think they have found a solution. They are equipping an engine with a steam-jet blower which will emit steam at a pressure of 200 pounds per square inch. Then the engine will be sent on the job of blowing the caterpillars from the tracks. It will start its work Thursday.

Elephant in Sudden Outburst of Frenzy Mangles His Keeper

Twenty-Three-Year-Old-Bull, Never "Bad" Before, Tramples and Gores Edward Brown at Zoo in San Francisco

SAN FRANCISCO, June 17 (AP).—A six-ton bull elephant gored and trampled his keeper to death today in a savage exhibition of jungle fury apparently aroused by his separation from four female pachyderms.

Edward Brown, forty-five, was the victim. The elephant, recently named Wally and formerly called Charlie Ed, was promptly sentenced by the San Francisco Park Commission to be shot tomorrow.

Wally, recently segregated from the female elephants at Fleishhacker Zoo, had just taken his bath in the elephant pool along with one of the females, and Brown was leading the bull back to his own pen.

In a narrow passageway the huge beast seized his keeper, dashed him to the ground, crushed his body with his feet and gored him with his one tusk.

Charles Cook, assistant on a WPA project at the zoo said he

Continued on Page 3, Column 4

Cyclone Wrecks Setting for Play

LINCOLN, Neb., June 16 (AP).—A roaring twister struck Lincoln late tonight and destroyed barns, tourist cabins and the outdoor settings for tomorrow night's presentation of "The Passion Play." Several persons suffered minor cuts and bruises in the collapsing structures.

The scenes for the Last Supper and Christ's tomb were the only ones left standing.

Diamond Jubilee Of St. Joseph's Here Celebrated

Bishop J. H. MacDonald, of Victoria, Officiated at Pontifical High Mass at St. Andrew's Cathedral, Bishop Murray, Saskatoon, Preaching and Conducting Benediction at Convent

CATHOLIC clergy, Sisters Religieuses, and laymen of the church from far afield, gathered in Victoria yesterday to help the Catholic community here celebrate the diamond jubilee of the foundation of St. Joseph's Hospital, and the thirty-fifth anniversary of the opening of the nurses' training school.

The celebration began at 10 o'clock yesterday morning, with Pontifical High Mass at St. Andrew's Cathedral, at which the celebrant was Most Rev. John Hugh MacDonald, Bishop of Victoria, and the preacher Most Rev. Gerald Murray, Bishop of Saskatoon. Luncheon followed for the clergy and for the hospital board of management, the medical staff, the doctors and other specially-invited guests, this event taking place in the auditorium of the Nurses' Home at St. Joseph's, and introducing a programme of speeches in response to toasts. Simultaneously the Sisters of St. Joseph's and St. Ann's Academy had their jubilee dinner at the Convent, in the chapel of which, later in the afternoon, Solemn Benediction took place.

BIG CONGREGATIONS

Big congregations were present at the morning and afternoon celebrations. St. Andrew's Cathedral and the beautiful little chapel of the Convent were alike specially decorated, the high altar, and the sanctuary in the former, brilliantly lighted with candles, masses of pink and white peonies and roses being used in both places. There was special music at each service, the full choir being present at St. Andrew's, and at the Convent in the afternoon, the sisters leading the singing. The choir was supplemented by Sister Mary Patricia, of the Little Flower Academy, Vancouver.

Bishop Murray, in his sermon at the Cathedral, recalled with deep appreciation the contribution made to the community by the founders of St. Joseph's, among those specially mentioned being Bishop Demers, Archbishop Charles J. Seghers, Dr. J. S. Helmcken, Mother Mary Providence and Mother Mary Bridget. These pioneers had, first of all, a deep human sympathy and desire to benefit mankind. They pooled their energies and their abilities, and combined them with a strong practical business sense when they founded St. Joseph's.

SOUL AND BODY

St. Joseph's, said Bishop Murray, possessed a soul as well as a body. The former was the inspiration behind the hospital activities. In the hearts of the founders of the hospital was supernatural charity, which enabled one to see mankind as the children of God, so that today, when a sister of St. Joseph's ministered to a patient, she did so in the spirit that she was ministering to Christ Himself.

"The spirit and the soul of St. Joseph's has been the life and secret of its progress," said the bishop, who concluded his sermon by expressing the hope that St. Joseph's would continue to prosper and to serve the community as well as in the past.

MANY CLERGY HERE

About forty-five guests were present at the luncheon for the clergy, board of management, doctors and specially-invited laymen. Those at the head table included, besides Bishop MacDonald, who presided, the following prelates: Archbishop Peter Monaghan, of Regina; Most Rev. Bishop E. Bunoz, of Prince Rupert; Most Rev. Gerald Murray, of Saskatoon (former Bishop of Victoria); Bishop Gorman, of Reno, Nevada. At the same table was Alex. McDermott, of the board of management.

The toastmaster was Rev. Father Anselm Wood, of Our Lady of Peace Church, Victoria West, who, in place of the usual toast, recited the official prayer for the Pope.

Bishop Bunoz, the first called upon to speak to the guests, is an oblate of Mary Immaculate, and as such is a member of the order which sent the first missionaries to British Columbia. He was a pioneer with the Sisters of St. Ann, in Dawson, Y.T., and informed the gathering that he had been associated with the order for forty-five years, and would, therefore, shortly be celebrating his golden jubilee connections therewith.

KNEW HOSPITALS

He knew, Bishop Bunoz said, the hospitals of the Sisters of St. Ann in St. Joseph's, Victoria; St. Mary's, Dawson; St. Ann's, Juneau, and at Smithers, which is in his diocese, and out of this knowledge was the better able to extend every good wish for continued success.

Bishop Murray, who spoke next, repeated part of his morning sermon in expressing the hope that the surgeons, physicians, sisters, nurses and all friends of St. Joseph's, would be blessed in their work. Bishop Murray has been attending the Eucharistic Congress in Vancouver, and came over specially to participate in the celebration of the diamond jubilee.

Bishop Gorman, of Reno, also congratulated the sisters on the work they were doing. Monsignor Lane, of Portland, touched on the long historical associations between Portland and Victoria, speaking particularly of the interchange of bishops in the ecclesiastical history of the early Catholic missions of the Pacific Coast.

GOVERNMENT GREETINGS

Hon. John Hart, on behalf of the Government, brought congratulations, expressing appreciation of the work being done by the sisters in Victoria. Alderman James Adam, in the unavoidable absence of Mayor Leeming, brought the latter's personal greetings, as well as those of the city, and expressed the hope that the city would be enabled to give St. Joseph's Hospital greater financial recognition.

The official toast to St. Joseph's Hospital was responded to by Dr. W. T. Barrett, Dr. G. F. Aylward and C. H. O'Halloran. Dr. Barrett described the hospital of yesterday, giving a description of the institution as it was sixty years ago and the standards of the medical profession before specialization had become universal. With increased specialization the cost of hospitalization was becoming so great, it was beyond the purse of the average individual. British Columbia was taking the lead in trying to solve the problem and bring the benefits of medical science within the reach of everyone.

"The Hospital of Today" was the theme of Dr. Aylward's brief address. One, seeking for a monument to the pioneer Sirters of St. Joseph's, could not do better than point proudly to St. Joseph's Hospital today, which had, in addition to the solid masonry, that living element within which was charity.

One need only look at the past history of St. Joseph's to prophesy what its future would be, said Mr. O'Halloran in speaking of the "Tomorrow of the Hospital." This speaker made a happy adaptation of a verse, by Sister Mary Dorothea, on the cover of the attractive diamond jubilee luncheon souvenir programme which lay at each guest's place.

BISHOP OF VICTORIA

When the toastmaster called on the Bishop of Victoria to speak, the assembly spontaneously rose to its feet and accorded him a silent toast. Bishop MacDonald also referred the guests to the cover leaf of the souvenir programme, where illustrations appeared of the original St. Joseph's Hospital and the hospital as it appeared today. The solid character of the original unit gave ample testimony to the faith, courage and vision of the pioneer sisters who established the work here.

Something of the same courage and vision were seen in beautiful St. Andrew's Cathedral, which today stood a splendid monument to the faith held by the pioneer clergy and laity of this diocese. The diocese, and the people of Victoria generally, owed much to the sisters for the way in which they had looked after the poor in hospital and school.

VISITING SISTERS

With visiting sisters from New Westminster, Vancouver, Nanaimo, Campbell River, Smithers, Duncan, Kuper Island, Port Angeles and Juneau, Sisters of St. Joseph's and St. Ann's came over from the convent, after the jubilee dinner there, to hear the after-dinner speeches of the clergy and others at the luncheon at the Nurses' Home.

About thirty priests attended Pontifical High Mass at the cathedral in the morning, and the majority were present also at Benediction in the convent chapel at 4:15 o'clock in the afternoon, when Bishop Murray officiated, assisted by Rev. Father Albury and Rev. Father Gaudette, who acted as deacons.

Bishop Murray and Bishop Bunoz conducted early Mass for the nuns at the convent in the morning. Visiting clergy were taken for a drive to Mr. Butchart's gardens immediately after luncheon yesterday, and the majority left for home last night.

Duke of York Receives Masonic Apron

With a short apron donned about his waist, the Duke of York was inducted into Lodge Glamis, No. 99, of the Free Masons at Glamis, Scotland. He is pictured with some of his lodge brothers after the ceremony. Seated in front are (left to right): Mr. J. S. Grieve, director of ceremonies; William Harvey, grand master; Duke of York; Mr. J. Beattie, R.W.M., a postman who supervised the initiation, and Mr. T. G. Winning, grand secretary.

RETRACTION IS REFUSED

Councillor Does Not Withdraw Remarks, but Esquimalt Council Meets

Esquimalt Council meeting carried on last night despite continued refusal of Councillor T. Harry Hodgson to retract alleged insulting remarks directed against Councillor Thomas Hadfield. Councillor Hodgson refused to retract Monday night and the session was promptly suspended, and it was then said no further meetings would be held until he had withdrawn his statements.

However, Councillors Hadfield and P. S. Going gave notice of motion that at the next council meeting they would introduce an amendment to the existing procedure by-law, to give Reeve Alex Lockley wider powers "to preserve order and decorum."

NO RETRACTMENT

At the outset of last night's meeting, Reeve Lockley was informed by Councillor Hodgson that he would not retract. "If you want to be children, I might as well get in the play-ring," said Councillor Hodgson. Councillors Hadfield and Going introduced their notice of motion and Councilor Fred G. Eaton wanted to know what line the by-law amendment would follow.

Councillor Hadfield told him the motion was self-explanatory. Councillor Going said it would clarify the existing by-law, and Councillor Albert Heald said the amendment was designed to give the reeve more power over the council "and one councillor in particular."

"Parliamentary procedure governs this council," said Councillor Hadfield. "Last year when I spoke to Councillor Hodgson, it was outside the council meeting." (He was referring to counter-charges made by Councillor Hodgson that Councillor Hadfield had used insulting terms to him in 1935.) "Therefore they were outside of parliamentary procedure. I regret having made them in the council chamber. However, Councillor Hodgson's outbreak was in council session and is governed by parliamentary procedure."

"Councillor Hadfield admits making those remarks against me, but I was too much of a gentleman to ask an apology. This whole thing is too childish for me. It goes over my head," said Councillor Hodgson.

PLEA FOR HARMONY

Reeve Lockley made a plea for harmony on the council. He said personalities should not enter the business of the council. The reeve claimed that the councillors should "agree to disagree."

Councillor Heald was prepared to support Councillor Hadfield to the limit if the latter wanted another adjournment. He pointed out that Councillor Hadfield had voiced his regret at having made certain remarks last year, and thought Councillor Hodgson should do the same.

Asked by Reeve Lockley to follow this course, Councillor Hodgson replied "I've said just as much to him as he has to me, except to kiss him."

"Let's get on with the business, Mr. Reeve," said Councillor Heald as the debate terminated.

ABANDONS MT. EVEREST ATTEMPT

Continued from Page 1

constantly pouring off the north peak. A rush of air from one avalanche nearly blew the tent down during the night. Yesterday they obtained a clear view of the slopes to the crest, although the snow was too dangerous to make an ascent. They satisfied themselves that, in certain conditions, a safer and more direct route could be made on this side.

W. R. Smith-Windham and I went half-way up the icefall with porters and formed a similar opinion from a good viewpoint. I am convinced that this discovery will be of great value on a future occasion, although unhappily it has been made in a season in which Mount Everest has not given us a single chance.

Big Guns Across The Strait Make Disturbance Here

Gun practice by United States artillery corps stationed at Fort Warden and Fort Casey, which guard the entrance to Puget Sound, was responsible for the belief among citizens here that earth shocks were causing the disturbances.

The Dominion Meteorological Observatory here, it was reported by W. A. Thorn, director, was besieged with telephone calls following a particularly heavy barrage yesterday morning. A southwest wind, he explained, carried the sound and intensified the reports of the big guns, but the seismograph did not record the disturbances, which were confined to air contraction and expansion.

SENATE RATIFIES SOCKEYE TREATY

Continued from Page 1

provided for in the convention have been made, covering two cycles of sockeye salmon runs, or eight years; and

"That the commission shall set up an advisory committee composed of five persons from each country who shall be representatives of the various branches of the industry (purse, seine, gill net, troll, sport fishing, and one other), which advisory committee shall be invited to all non-executive meetings of the commission and shall be given full opportunity to examine and to be heard on all proposed orders, regulations or recommendations."

AWAITING DETAILS

OTTAWA, June 16 (C.P.).—Hon. J. E. Michard, fisheries minister, said tonight he was awaiting details of the extent to which agreement had been reached on the Sockeye Salmon Treaty between Canada and the United States. A dispatch from Washington stated the United States had ratified a convention between these two countries in the interests of the sockeye salmon fisheries on the Pacific Coast.

COMMISSION EXISTS

There has been for many years a joint international commission of fisheries experts working in the interests of sockeye salmon preservation and protection, under the terms of the treaty now under revision.

At conferences held recently on the Pacific Coast differences of opinion arose on several points and a new treaty was proposed. Pending advices as to the exact nature of the United States Senate's action the minister would not discuss these points.

GUARANTEED ONE-HALF

VANCOUVER, June 16 (C.P.).—The treaty negotiated by Canada and the United States for the protection of sockeye salmon fisheries of the Fraser River system, ratified by the Senate in Washington today, guarantees 50 per cent of the catch for Canadian fisheries.

That will be one of the first effects of the agreement which follows negotiations started close to thirty years ago.

All fish that come through the Straits of Juan de Fuca are of Fraser River origin and return to the river to spawn. Hitherto United States fisheries were said to be getting more than 75 per cent of the fish, but under the agreement Canadian fisheries are guaranteed 50 per cent.

The waters controlled by the treaty include the Straits of Juan de Fuca and certain parts of Puget Sound and the Gulf of Georgia.

Hugh Dalton, secretary of the Canadian Manufacturers' Association here, greeted news that the treaty had been ratified enthusiastically. "This is the best news British Columbia has had for a long time," he said.

IS GREATLY PLEASED

SEATTLE, June 16 (A.P.).—The Sockeye Salmon Treaty, ratified today by the United States Senate was described tonight by Dr. L. W. Whitlow, president of the Salmon Conservation League, "as one of the greatest treaties ever written."

Dr. Whitlow expressed little doubt that the Canadian Parliament would not ratify the pact to protect sockeye salmon runs of the Fraser River in British Columbia.

The treaty is similar to the Halibut Treaty already in effect with Great Britain and likewise provides for an international salmon commission.

Dr. Whitlow said the treaty would restore the salmon runs to their past size, build up the fishing industry in the Pacific Northwest and create more employment.

No one who is deeply interested in a large variety of subjects can remain unhappy. The real pessimist is the person who has lost interest.—W. Lyon Phelps

HAMBONE'S MEDITATIONS
By Alley

(Copyright, 1936, by The Bell Syndicate, Inc.)

Society Concerned Over Disappearing Wild Flowers Here

Group for Protection of Wild Blooms, Plants and Trees Plans Campaign to Preserve Beauty For Future Generations

DEEPLY concerned over the vanishing wild flowers of Vancouver Island, members of the Society for the Protection of Native Flowers, Plants and Trees, decided last evening, at a meeting at the City Hall that some drastic action must be taken immediately to save the blooms for future generations. Fred B. Pemberton presided.

Representatives from many of the city's lodges and women's organizations agreed with members of the society that wild flower growth was being decimated by ruthless picking.

Mr. Pemberton told how Easter lilies, tiger lilies, flowering currant, lady slippers and trilliums, would be unknown in a generation or two. He declared practically every Easter lily that bloomed was plucked, and that he had heard of many cases where Chinese dug up lady slipper bulbs wholesale. He saw no reason why wild flowers could not be protected by legislation similar to that in many parts of the United States.

COUNCIL INTERESTED

Miss Lottie Bowron told how the Attorney-General had been urged last year to act in regard to the preservation of flowers. Alderman James Adam said he would not like to see total prohibition of flower picking, because there was nothing nicer at a sick bed than wild flowers. He stated that the City Council was interested in preserving flowers along roadsides.

John A. Worthington suggested lobbying members of the Legislature to have a bill presented for preservation of flowers. He saw no reason why representatives of organizations present could not influence their groups to support such a bill.

P. R. Leighton was of the opinion wild flowers might be constituted property and not to be picked without express permission. L. E. Good thought it would be a good idea to urge the Minister of Education to have flower conservation taught in schools throughout the Province.

PLAN ACTION

It was finally decided representatives of every organization present would suggest to their respective groups that letters be written to the Attorney-General stressing the immediate need for the preservation of wild flowers. It will also be urged that total prohibition of picking flowers, in parks and along roadrides, be enforced. The executive committee of the society agreed to meet in the near future to plan a campaign of action.

Mrs. Hugh Mackenzie was elected president of the society, and Miss Lottie Bowron, vice-president. A secretary-treasurer will be chosen later. A letter was received from the Lieutenant-Governor's secretary stating that His Honor would be pleased to become honorary patron of the society.

Those selected to comprise the executive committee include, A. R. Sherwood, C. C. Pemberton, Alderman Dr. J. D. Hunter, Mrs. Biggerstaff Wilson, Mrs. P. S. Lampman, John A. Worthington, Mrs. C. Swayne, Mrs. A. V. Villers, P. R. Leighton, Mrs. Hebden Gillespie, C. H. French, Duncan D. McTavish, H. E. Newton and Nigel Morgan.

CONCLAVE IS ENDED HERE

B.C. Druggists Conclude With Dance and Presentation of Golf Prizes

Members of the British Columbia Pharmaceutical Association brought their annual two-day convention here to a successful close, last night, with a delightful dance and midnight supper at the Empress Hotel.

Honor was paid to the new president, Walter Bews, New Westminster, one of the oldest active members of the association, during the evening.

Goldwyn Terry, of Victoria, was presented with the Crystal Finish golfing trophy, won yesterday afternoon against a strong field at the Royal Colwood Golf Green. Other prizes were presented to J. McRae, Vancouver; and G. Fulmer, Esquimalt, who tied for second place, and Herbert Fee, Vancouver, A. Atherton, Victoria; R. V. Jenkin, Victoria; P. Cowan, Vancouver; J. Riddell, Victoria; J. Vans Macdonald, Vancouver, and T. Ferris, Vancouver.

CODEINE RESOLUTION

Having landed a fifteen-pound salmon in the fishing competition, held on Monday at Brentwood, Henry McLaren, Vancouver, was acclaimed "king angler."

Delegates in session yesterday morning unanimously passed a resolution favoring restoration of codeine to the narcotic list of Canada and instructing the secretary to so advise the Department of National Pensions and Health.

Reports were presented to show the difficulty which has been encountered in the handling of codeine and of the various illegitimate means being used to distribute it among drug addicts, particularly in Vancouver.

The drug, delegates believed, was either being smuggled into the province, or being illegally handled by some druggists, which made it impossible to keep an accurate check on the supply.

HEALTH INSURANCE

The meeting also included a discussion of the Provincial Health Insurance Act, J. Vans Macdonald, chairman of the association's special committee on the subject, presenting a general survey.

Mr. Macdonald spoke of briefs which had been presented by pharmacists to the provincial hearings committee. The special committee was instructed to continue its investigations.

At the election of Mr. Bews, C. D. Houghland, Vancouver, was named vice-president, and R. G. Stewart, Vancouver, was re-elected to his fourth term as secretary-treasurer-registrar.

Other members of the council are J. Fred Scott, Cranbrook, retiring president; E. S. Knowlton, Vancouver; John Riddell and C. W. Burr, Victoria.

GIRL SERIOUSLY HURT

VANCOUVER, June 16 (C.P.).—Thirteen-year-old Norah Tucker tonight was in serious condition in hospital with a fractured skull and other injuries suffered when she was struck by a Seattle-Vancouver bus while riding a bicycle on the Kingsway Road.

Evening Gowns
Chiffons in Pastel Prints, Photo Prints in Taffeta, Silk Muslin de Soie and Net, $14.95 to $25.
Scurrah's LIMITED
728 YATES STREET

JUNE BRIDE SPECIAL
WASHER, WRINGER and IRONER
$89.50 On Terms
Beatty Washer Store
1609 Douglas St. G 7511

$1 Allowance for Your Old Lawn Mower On the Purchase of a New One. Price From $7.95
Coast Hardware
1418 DOUGLAS ST

Sour Acid Stomach
Distressed feeling after eating can be overcome by taking Cal-Bis-Sodex, a combination of antacids and digestive ferments. Satisfaction or money refunded by all Vancouver Drug Co. Stores.
23c, 39c and 83c

See the New "Aeroflame"
The raw-burning sawdust unit that has its own water jacket. Get one for your furnace or range.
Hatt's STOVE WORKS LTD. 1361 Government Street

BATCHELOR'S PURE FOOD STORES
SELF SERVICE, POPULAR, PICK & PACK, JAMES BAY GROCERY

B.C. SUGAR, 20 lbs. for	$1.20
NICE DATES, 4 lbs. for	19¢
RED PLUM JAM, 4-lb. tins	35¢
KELLOGG'S ALL-BRAN, pkt.	19¢
EAGLE LOBSTER, large tins	31¢
FELS-NAPTHA SOAP, 3 bars	20¢
TIGER RED SALMON, 2 tins	23¢

B.M. Clarke
711 Yates Street
GRESHAM'S No. 199
Heavy Service-Weight Hose
$1.00

General Electric WASHERS
See the New Beautiful General Electric Washer
ONLY $5.00 DOWN
JAMESON ELECTRIC, LTD.
1121 Douglas St. E 1171

LIP-READING
Private Lessons by Appointment
DAY Trial Lessons Free NIGHT
B. S. H. TYE
Muller-Waile Teacher's Certificate
Phone E 9575 2631 Douglas St.
Phone 12 15-12 45 and 6 30-7.30

Choose the RIGHT hand and the RIGHT brand!

26½ oz. Bottle $3.25
James Buchanan & Co. Limited Glasgow and London
Remember BLACK & WHITE is always right!
BLACK & WHITE
SCOTCH WHISKY
DISTILLED, BLENDED AND BOTTLED in SCOTLAND
This advertisement is not published or displayed by the Liquor Control Board or by the Government of British Columbia

Prizes Are Given To Leading Pupils In Various Grades

Dr. S. J. Willis Makes Presentations to Students at Closing Exercises at Oak Bay High School —Praises Teachers and Trustees

OAK Bay High School held its closing exercises yesterday afternoon when prizes were presented to the leading pupils in the various grades. The hearty good will that exists between the pupils and the teaching staff was made manifest when the principal, D. H. Hartness, came forward to address the assembled pupils. He was greeted with prolonged applause.

The principal, in closing his address to the pupils, adopted the words of the late King George V conveyed to the boys and girls of the schools of London. These, said Principal Hartness, applied equally to all the boys and girls of the Empire, he felt.

"You are the heirs of a great past; but the future is yours, and is your high responsibility. Each of you must try to be a good citizen in a good city. To this end you must make the best of all your powers. Strive to grow in strength, in knowledge and in grace. If you persist bravely in this endeavor, you will work worthily for your family, your city, your country and for mankind.

"So to live, in whatever sphere must be noble and may be great. My confident trust is in you."

PAST PUPILS

The principal welcomed the visitors to the gathering and referred to the rapidity with which the school years came round. The high school had contributed through its last year's class to various walks, including contributions to the air force in Britain, to the University of California, to the Ontario Agricultural College and to various other institutions of higher education, including the University of British Columbia.

Mr. Hartness alluded to the training in the school, making, he hoped, for a well balanced character which would be evident throughout their lives.

There were now 350 enrolled in the school. During the coming year music would be included among the subjects that would be recognized in the examinations that were held.

He referred to the interest taken in the sports of the school by the boys and girls, which he considered all went to make up their character.

S. J. Drake, chairman of the Board of Trustees, said that nowadays there was a lot of talk of the difficulty of getting employment. After all, it had always been so for many persons. There was too much reliance being placed upon others in this attempt to get employment. Also he thought there was a good deal of propaganda in the matter.

"Do not be a leaner on others to provide a job," said the chairman of the board. "Be independent and the opportunity would probably come to do what you should do," added Mr. Drake.

The chairman alluded to what the state was doing for pupils in the matter of education. In the primary divisions of the public schools, the cost was about $65 a year for each pupil. In the high school, this cost reached $150 a year. In this connection, he asked if they were taking full advantage of the opportunities that were offered. It was estimated that the cost of educating a child through the public schools was $1,100.

DR. S. J. WILLIS

Dr. S. J. Willis, deputy minister of education, who presented the prizes to the successful pupils in the various classes, reviewed the history of the Oak Bay High School, which had had a wonderfully successful one from the time when it opened under H. P. Hope twenty-one years ago until the present, when it fell under the able guidance of Principal Hartness.

He also paid a compliment to the trustees who had always been very careful in the guidance of the affairs of the school which had been crowned with abundant success.

Before concluding, Dr. Willis alluded to the attainment of the Department of Education to the objective of giving every child in the Province the opportunity of taking the junior matriculation course. This had now been accomplished by the perfection of the correspondence courses. There were 868 pupils in this division, where none of them knew all the other pupils. This was creditable, he considered.

PRAISE FROM CANON NUNNS

Rev. Canon Nunns had praise for what Oak Bay was doing in an educational way. The attention given to this had had its effect in bringing population to the municipality. Twenty-five years ago there was a population in Oak Bay of 500 persons. Today this had increased to 6,500. The fine record of the high school had been in large measure responsible for this, he said.

Humorously, he called upon the trustees to keep up the good work in this respect, which would bring still more residents, and the taxes would be lowered as a result.

He also expressed his keen appreciation of the work done by Principal Hartness and his staff, and with that he coupled praise for the unceasingly good work of Capt. F. G. Dexter and the teachers under him.

Reeve R. R. Taylor and Councillor William Ellis were present representing the council of Oak Bay. In addition, there were present all the members of the Trustee Board.

On the conclusion of the programme, a beautiful bouquet of flowers was presented to Mrs. Willis by the pupils.

Later tea was served in the library to the visitors by the members of the teaching staff. The programme was opened with the singing of "O Canada" and concluded with "God Save the King."

The prizes, which for the most part were books, were awarded as follows:

Grade XII—Head of grade, Robert Jameson, 83 per cent; English and history, Ray Adamson; mathematics, Jack Bagley; Latin, Richard Flanagan; French, Nancy Wright.

Grade XI—Head of grade, Arthur Davies; head of Class XIa, Virginia Simpson; English and history, Geraldine Percival; mathematics, Arthur Davies; Latin, Virginia Simpson; French, Arthur Davies, by reversion to Thora McNeely; chemistry, Ronald Hines; physics, Arthur Davies, by reversion to Walter Ekins; geography, Geraldine Percival.

Grade X—Head of grade, Robert Lane; head of Class Xa, Norma Brain; English and history, Harry Evans; mathematics, Robert Lane; Latin, Sheila Cawley; French, Harry Evans; chemistry, Norma Brain; physics, Gordon Ford; art, John Uhthoff; geography, Norma Brain, by reversion to Lorna LeGallais; home economics, Stella Davey; woodwork, John Syme.

Grade IX—Head of grade, Peter Henderson; head of Class IXa, Marjorie Alldritt; head of Class IXc, Gwen Gibbs; English and history, Agnes Hope; mathematics, Peter Henderson; Latin, Marjorie Alldritt; French, Peter Henderson, by reversion to Gwen Gibbs; general science, Mary Flanagan; home economics, Dorothy Day; woodwork, Colin Rutherford.

Commercial—Head of second year, Eileen Wilkinson; head of first year, Mae Chilton.

Special prizes—Librarians: Ray Adamson and Dorothy Cook. Prefects: Robert Jameson, Gerald White, Frank Ward, Sheila Swift, Alexandra McGavin, Ray Adamson, Barbara Cocks. Home economics 1 (kitchen project): Dorothy Day, Vyvyan Harrison.

HOTEL Stewart SAN FRANCISCO
DOWN TOWN
On Geary St. just above Powell—Close to the principal Stores and Theatres.
MODERATE RATES
Without Bath Beginning $1.50 With Bath Beginning $2
EXCELLENT MEALS
Breakfast .25, .35, .50 — Luncheon .50 (Sun .65) — Dinner .75 (Sun .85)
Send for Folder gives complete Tariff, describes points of interest
Chas. A. & Margaret Stewart, Proprietors

Plant From Far Abyssinia

Above is shown an Abyssinian banana plant growing in the garden of Mr. and Mrs. Fred B. Pemberton, "Mount Joy," 601 Foul Bay Road. Mr. Pemberton has successfully raised similar banana plants from seed for the past twenty-five years, and last year had eight thriving specimens on his property. The plants are dug up and taken indoors in the Autumn because they will not stand frost or cold weather.

URGES AID FOR HOWARD GROUP

Rev. C. G. MacKenzie Addresses Kiwanis Club on Work of Society

Members of the Kiwanis Club could do no better than to appoint a committee to work with the local branch of the John Howard Society, Rev. C. G. MacKenzie told clubmen during a luncheon meeting at the Empress Hotel yesterday. Mr. MacKenzie is secretary of the society.

Findings of John Howard, an English philanthropist, led to establishment of the most humane and efficient penal system in the world, Mr. MacKenzie stated. It was time Canada had prison reforms, because young men were merely punished by the system and had ample opportunity to study crime from experts. He said they left prison with a stigma and smouldering resentment, and often found doors to re-establishment barred.

During the first year the John Howard Society was established here, over 100 men were interviewed and assisted on the road to becoming good citizens, Mr. MacKenzie stated. Forty contacts were kept up, and it was found many were earning a living with bright prospects for the future.

CAUSE OF CRIME

He believed the stress and strain of unemployment ate into many persons, causing them to revolt for various reasons and attempt to take the law into their own hands. Many of them were ordinary fellow citizens who had been through churches, Sunday schools and young people's societies, but they reacted differently to everyday conditions.

Because he believed in continuous education and growth, and not in barricading the mind from contacts, even if unpleasant, Mr. MacKenzie declared there should be a sympathetic, humanitarian approach in tracing the life-stream to sources that led to misdemeanors.

Frank Paulding thanked the speaker for his address and regretted he was leaving the city. President William Luney presided.

ESTABLISHED 1901
Angus Campbell & Co. Ltd.
1008 GOVERNMENT ST.
Outstanding Values FOR Half-Day Shoppers
HERE THIS MORNING
WHITE MESH SUMMER GIRDLES—Side-hooking. Lightly boned. Sizes 25 to 30. Priced at $1.95
SUEDE TAFFETA SLIPS—With built-up shoulders. White and colors. Sizes 36 to 44. Priced at $1.49
REGULAR $1.00 HOLEPROOF KNEE-HIGH SILK HOSE—All sizes. Newest shades. A pair 75c
CLEARING DARK STRAW HATS—Regular to $2.95. All smart shapes. Priced this morning at, each $1.00
KAYSER NOVELTY RAYON SILK UNDIES—Excellent quality. Vests and panties. Priced at 59c
A FINE SELECTION OF SMART SUMMER HANDBAGS—White and pastel shades. Priced at $1.00
CLEARING ODD LINES OF WOMEN'S ALL-WOOL BATHING SUITS
Marked for a quick clearance, odd lines and broken sizes of Women's Bathing Suits in red, black, green and blue. Regular up to $2.95 at $1.29

SEEKS TO OPEN ZONING BY-LAW

Councillor Eaton Moves to Secure Stadium in Gorge Park for Youngsters

Councillor Fred G. Eaton last night gave the Esquimalt Council notice of motion that he intended, at the next meeting, to apply for opening of the municipal zoning by-law which applies in the Gorge Park area, in an attempt to secure a stadium there for the promotion of amateur athletics.

The stadium, which was to have been erected by Thomas Drysdale, had been turned down by the zoning board of appeal. Councillor Eaton was informed. There was no appeal from the board's decision, except to open the zoning by-law and amend it so as to allow such a structure to be built.

In a letter to the council, Mr. Drysdale protested the action of the appeal board and requested council intervention. This was denied.

"I think this is designed to help the youngsters and should be supported," declared Councillor Eaton.

He informed the council that some work had already been done on the proposed stadium and that the owners of the property, the B.C.E.R. Co., had no objection to the building.

BRITAIN GOING BACK TO SNUFF

Old-Timers Take Fresh Hold And Young Folks Make Try

LONDON, June 16 (AP)—Snuff has "come back" in the United Kingdom, and snuff-taking is on the increase. In the shops of some well-known tobacco merchants and dealers in snuff in London, it is stated that in the past three years snuff-takers have increased by nearly 1,000 per cent.

The new snuff-takers are grouped into two classes—those of the old family customers who had lapsed in their snuff orders for a generation or so and have now returned to it, and the younger men and women.

The result has been that new brands and blends have had to be evolved, though it is largely left to the old and the very young to support those pedigree blends which have come down unchanged in their recipes from the eighteenth century.

GOVERNOR GOES INTO RESIDENCE IN QUEBEC

QUEBEC, June 16 (AP)—Lord and Lady Tweedsmuir arrived here today from Pointe au Pic and went into the viceregal quarters at the Citadel, where they will reside for two months. The Governor-General was accompanied also by his mother.

DIED AT NANAIMO

NANAIMO, June 16. — Thomas White, fifty-three, resident of Newcastle Townsite, died today. He is survived by his widow and one daughter here. He was born in England. Funeral services will be conducted by Rev. Canon H. V. Hitchcox, Friday afternoon at Chapman's Chapel, and interment will be in Nanaimo Cemetery.

GIVES DETAILS OF BOND PLAN

Continued from Page 1

changed, and the people will demand that it should be changed."

Prosperity bonds will be accepted by the Government in payment of Provincial taxes, such as gasoline and income taxes.

BOND CLEARING HOUSE

During a period of each month, probably from the seventh to the twelfth, the Government will accept the scrip from wholesalers, giving them effective demand through a prosperity bond clearing house to be set up. These drafts may be used for demands outside the province as they will represent legal tender.

The minister declared that when scrip is accepted each month, it may again be given out by the Government.

Members of the Aberhart Cabinet will be the first to accept prosperity bonds in payment as part of their salaries, he said. If the bonds are not acceptable the ministers will issue no more.

ELEPHANT IN FRENZY MANGLES HIS KEEPER

Continued from Page 1

had just been talking with Brown and had turned away when he heard Wally's angry roar.

AN AWFUL SIGHT

"Wally had his trunk wrapped around Brown," said Cook. "He swung him around, dashed him to the ground and then trampled and gored him. It was the most awful thing I ever saw."

The killer elephant trumpeted and the four females charged toward the concrete and steel fence. Rudolph Bjorkman, a keeper, narrowly escaped their onrush.

Robert Cleary, an elephant expert, finally approached the enraged animal and called to him from a position just outside the fence.

SUBMITS TO AUTHORITY

Wally hesitated for a while, but finally lowered his head and approached submissively. Cleary snapped a big chain on Wally's leg and washed his bloody tusk.

Attendants said Wally was about twenty-three years old and worth about $5,000. No one could recall any instance in which he had acted badly before.

WILL GIVE DECISION ON REFERENCE TODAY

Continued from Page 1

Trade and Industry Act resulting from the price spreads report, Employment and Social Insurance Act, Minimum Wage Act, Forty-Eight Hour Week Act, One Day's Rest in Seven Act, Natural Products Marketing Act, Farmer's Creditors Arrangement Act and Section 498A of the Criminal Code which stipulated fines and imprisonment for unfair business practices.

In a general way, the Dominion claimed the laws were constitutional, that Parliament had the legal power to pass them. The provinces attacked their validity, some of them in every respect, others in part.

URGES GRANTS FOR WELFARE WORK BE PAID BY PROVINCE

That the Esquimalt Council should suspend all grants to social service agencies and refer them to the Provincial Government was advocated by Councillor T. Harry Hodgson at a council meeting last night.

He suggested this move because the Provincial Government, he said, had taken away all the social service grants given previously to the municipality.

The matter was discussed in connection with a lengthy letter submitted by the Council of Social Agencies, seeking representation of the council. The council felt that a grant would follow joining the organization, although no funds were sought in the letter.

A further report will be submitted at a later council session.

DIED AT DUNCAN

DUNCAN, B.C., June 16 (P). — Thomas Burns, fifty-six-year-old former townsite foreman for the Pacific Mills Co., Ltd., of Ocean Falls, is dead here. Burns was born in Ayrshire, Scotland, and came to British Columbia twenty-nine years ago. He is survived by his widow here and a daughter and a son at Ocean Falls.

Obituary

BOLTON — Many friends were present at funeral services conducted Tuesday afternoon at St. Luke's Church, Cedar Hill Crossroad, for the late William Henry Bolton. The many beautiful floral tributes received testified to the high esteem with which Mr. Bolton was held. Rev. S. Ryall conducted an impressive service, during which two hymns, "Jesus, Lover of My Soul" and "Abide With Me," were sung. The remains were laid at rest in the family plot at the church cemetery and the following acted as pallbearers: J. Taylor, R. G. Stofer, F. L. Henry, James Cole, Frank Henry and C. E. Nowles.

TRACE—There passed away at an early hour yesterday, at St. Joseph's Hospital Mrs. Ethel Trace, wife of William P. Trace, of 3261 Alder Street, Saanich, aged forty-three years. She was born in St. Ives, England, came to Canada in 1913, and had been living in Victoria for the past seventeen years. She leaves to mourn her loss, besides her husband, three daughters, Rita, Beth and Laura; and five sons, Alwyn, Walter, William, Anthony and David, all in Victoria. The funeral will be held at Hayward's B.C. Funeral Chapel on Thursday at 2:15 p.m., and interment will be made in Colwood Burial Park.

MAYO—The funeral of the infant son of Mr. and Mrs. Mayo Singh, Mayo, Duncan, Joginder Singh, took place yesterday afternoon, the cortege leaving Hayward's B.C. Funeral Chapel at 1 o'clock, and proceeding to Mayo, Duncan, where the cremation took place. A large attendance of sympathizing friends followed the cortege, and a profusion of beautiful floral offerings was received.

PIGGLY WIGGLY
It's a Pleasure--
To do your shopping leisurely in your neighborhood Piggly Wiggly . . . from orderly arranged, clean, fresh stocks of the brands you know are good . . . at prices which are easy on the household budget.
Prices Effective Wednesday and Thursday, June 17-18
Fruits and Vegetables
ORANGES, large navels doz. 37c
ORANGES, med. Valencias doz. 28c
BANANAS, firm ripe fruit 3 lbs. 27c
CANTALOUPES, good size 2 for 19c
CHERRIES, Bings lb. 18c
GRAPEFRUIT, large 4 for 22c
LEMONS, medium size 5 for 10c
WATERMELON 2 lbs. 13c
CARROTS bunch 4c
LETTUCE, large heads each 4c
TOMATOES, hothouse lb. 19c
GREEN PEAS, local 2 lbs. 19c
NEW LOCAL SPUDS 5 lbs. 23c
POTATOES, Colebrook Gems 10 lbs. 25c
FRESH STRAWBERRIES ARRIVING DAILY
Shortening Bakeasy 2 Lbs. 29c
Peas Sieve 4's, Fraser Gold, No. 2 tin 10c
Tomato Juice Libby's, 14½-oz. tin 3 for 25c
Corn Flakes Kellogg's 2 Pkgs. 15c
Coffee Empress, 1-lb. vacuum jar 35c (Jars returnable at 5c each)
BUTTER
PIGGLY WIGGLY FIRST GRADE, lb. 25c .... 3 lbs. 74c
JELLY POWDERS Empress 4-oz. pkg. 6 for 25c
SPICES Empress Assorted or Nabob Tin 6c
CHEESE Kraft Cream or Velveeta—½-lb. pkg. Each 15c; 1-lb. pkg. Each 27c
Ontario Full Cream Lb. 19c
McLaren's Cream Small pkg. Each 9c; Large pkg. Each 13c
MIRACLE WHIP Kraft, 16-oz. jar Each 31c
DRIED FRUITS Australian Sultanas 2 Lbs. 21c
Prunes. Sunsweet, tenderized. Extra large 1 Lb. 11c; Large 2-lb. pkg. Each 19c
Peaches, California, Choice Lb. 17c
SAUCES Ketchup, Heinz, large bottle Btl. 19c
Chili Sauce or Chutney, Heinz Btl. 22c
SOUP Aylmer Tomato, Vegetable or Clam Chowder, 10½ oz. 2 Tins 15c
TEA Sundale Blend, ½-lb. pkg. Each 21c; 1-lb. pkg. Each 39c
WALNUT PIECES Light Amber, 1 lb. Each 25c; ½-lb. pkg. Each 13c
SHELLED BRAZILS ½ lb. pkg. Each 18c
FLOUR ROYAL HOUSEHOLD 7-lb. sack Each 25c; 24-lb. sack Each 85c; 49-lb. sack Each $1.65
B. & K. PASTRY 7-lb. sack 23c
BUCKERFIELD'S Whole Wheat, 5-lb. sack Each 20c
CANNED FRUITS Peaches, Aylmer, halves, 2's squat Tin 15c
Apricots, Royal City, 2's squat Tin 15c
Pears, Aylmer Bartlett, 2's squat Tin 15c
Oranges, Excellent for salads, 8-oz. tin Each 9c
Pineapple, Birks, sliced or crushed Tin 12c
Fruit for Salad, Aylmer, 16-oz. tin Each 25c; 8-oz. tin Each 15c
FRUIT JUICES Grapefruit, Smith Florida, 13½-oz. Tin 10c
Pineapple, Libby's Tin 10c
CORN Aylmer Golden Bantam, No. 2 tin Each 11c
CORNED BEEF Helmet or Hereford, No. 1 tin Each 11c
BAKED BEANS Heinz, medium tin 2 for 25c
$1.25 Relish Dish For 40c and 2 Eagle Brand labels
Ask us about this amazing offer.
Eagle Brand Milk, 2 tins 39c
CANNED FISH Salmon, Red Breast, Red Spring, No. ½ tin Each 10c
Tuna Fish, solid, No. ½ tin Each 15c
Salmon, Minerva Spring, No. ½ tin Each 5c
GOLD SEAL HERRING No. 1 tin Each 9c
TOILET TISSUE Sundale, large roll 3 for 19c
BROOMS Piggly Wiggly No. 2 Each 49c
MATCHES Eddy's Owl 3 boxes 24c
VINEGAR Heinz, 16½ oz. Btl. 15c; 32 oz. Btl. 25c
SOAP Palm-olive 3 bars 14c
DEPENDABLE MEATS
739 FORT STREET
VEAL CHOPS lb. 15c
LEGS OF LAMB lb. 28c
RIB LAMB CHOPS lb. 25c
MUTTON CHOPS lb. 18c
VEAL STEW 2 lbs. 15c
MUTTON STEW 2 lbs. 15c
Make Your Own Meat Loaf From BEEF, PORK and VEAL MIXED and MINCED lb. 15c

Palestine Still Torn by Disorder

JERUSALEM, June 16 (CP-Havas). — Precautions were redoubled tonight on the eve of Arab annual services commemorating the "martyrdom" of Moslems executed for the bloody 1929 rioting.

Continued sporadic disorders were reported from outlying sectors of Palestine. The railroad line was dynamited at Kalkilyah, way station between Lydda and Haifa. Arab snipers peppered the commercial airport at Lydda and the Ramlee wireless station, but no casualties were reported.

Jumped to Death Near Safety Zone

TORONTO, June 16 (CP).—Caught in the centre of the seventy-foot-high railway bridge spanning the Humber River over the Weston golf course, Cornelius Francis O'Gorman, nineteen, jumped to his death today when he saw a train approaching.

Although he was opposite the east side safety zone and could easily have stepped out of the path of the train, he apparently lost his nerve and jumped over the side.

BANK MANAGER PUTS ROBBERS TO ROUT

RUSSELL, Ont., June 16 (CP).—Two masked and armed bandits who attempted to hold up the Bank of Nova Scotia here today were put to rout after a spectacular gun battle with Manager C. H. Stewart, in which the latter emerged victorious. Russell is twenty-eight miles southeast of Ottawa.

No one was hurt in the exchange of shots, but Mr. Stewart believes two of his shots went into the bandit car as it sped towards Cumberland, eighteen miles distant, on the Montreal highway.

LIFE IMPRISONMENT FOR DAMAGING BRIDGE

VERNON, June 16 (CP).—Paul Vatkin, convicted Thursday by an Assize Court jury on a charge of damaging a Government bridge, today had been sentenced to life imprisonment by Mr. Justice A. M. Manson.

An attempt was made to destroy the bridge, near the Doukhobor settlement at Grand Forks, by fire, on May 2.

3-Light Indirect Standard Lamp
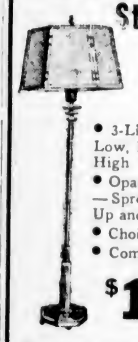
• 3-Light Bulb—Low, Medium and High
• Opate Reflector—Spreads Light Up and Down
• Choice of Shade
• Complete, Only $11.50
Standard Furniture Co.
Furniture Specialists, 737 Yates

Men and Women Swear by "JUVENOL"
Men and women swear by "Juvenol." A rejuvenating remedy made from seeds, nuts and fruit kernels. For relief of constipation, colitis, nervousness, rheumatism and indigestion. Prepared by Himalayan Research Laboratories. Sold exclusively by
THE HUDSON'S BAY CO.
Mail Orders Filled Promptly

MISSING MAN FOUND UNHARMED ON ISLAND

CHILLIWACK, June 16 (CP).—Ken MacDonald, employee of the M. & T. Logging Co., Harrison Lake, today was safe after being missing since Sunday, when he was last seen swimming ashore from a boat stalled in the Fraser River.

MacDonald swam to an island, where he was found yesterday by a search party.

WORTHLESS MEXICAN MONEY ON MAINLAND

VANCOUVER, June 16 (CP).—Police today were searching for the source of a number of worthless Mexican $5 and $10 bills which have appeared in Vancouver during the past two weeks.

MONEY BACK if not Satisfied
Pandora CIGARS

Buy a box of 10 . . . Smoke Three
. . . if they do not satisfy you, return the original box with the remaining seven to us any time before September 1st, 1936, and we will refund to you the full purchase price.
Aznor 10c. Panama 10c. Natural 2-25c. Select 15c.
Cedarap
H. SIMON & SONS LIMITED
MONTREAL, P.Q.
Quality Cigar Makers for 60 Years

The Daily Colonist

Established 1858

The Colonist Printing and Publishing Company Limited Liability

J. L. Tait, Managing-Director

Subscription Rates by Carrier and by Mail in Districts Contiguous to Victoria, Served by Colonist City Carriers:

Yearly	$12.00
Monthly	1.00

All subscription rates payable in advance. Mail subscribers are requested to make all remittances direct to The Daily Colonist.

Subscribers in ordering change of address should be particular to give both old and new address.

Subscription Rates by Mail:
To Canada, Great Britain, the United States and Mexico, except districts as above:

Yearly	$6.00
Half-Yearly	3.00
Quarterly	1.50

Wednesday, June 17, 1936

TUMULT IN PALESTINE

It seems more difficult now than it was in the outbreaks of 1929 and 1933 to restore order in Palestine. The root of the trouble there is, as in the past, the resentment of the Arab against what he regards as the intruding Jew. Palestine is being administered by Great Britain under a mandate, and that mandate lays down two fundamental lines of policy in accordance with the Balfour Declaration. One of these is the purpose of establishing a Jewish national home, and the other to secure the non-Jewish elements from suffering any detriment because of the first policy.

The Arabs are rebelling now against the large influx of Jews. In the last three years more Jews have entered Palestine than during the preceding twelve years. It is this fact that has intensified Arab hostility, which has been latent ever since Great Britain took up the mandate. The Arabs, as a matter of fact, object in principle to any Jewish immigration. They are taking a course in the hope of causing Great Britain to reverse her policy. They have resorted to arson, pillage and tumult and to actual armed revolt. They will discuss nothing until, as they hope, their aim is conceded. British troops are gradually bringing the recalcitrant elements to order, but the hostility will remain and may spread outside Palestine. A commission is to investigate the whole Palestinian situation, but it cannot change the purpose of the mandate. Despite Arab action, the country will be maintained as a national home for the Jews, a home which they need more than ever because of the German attitude towards that race.

MR. ABERHART AND THE PRESS

Premier Aberhart of Alberta says he believes newspapers should be licensed "so that they may be compelled to publish uncolored and accurate news articles." His objection to newspapers is that they have concentrated on his Social Credit policy and given it a great deal of publicity, and because in the main they have opposed that policy and, indeed, treated it frivolously, Mr. Aberhart wants to curb the press.

The viewpoint of the Albertan Premier hardly deserves mention, save as one of the many strange theories which he propounds. He has viewpoints which would do honor to European dictatorships. He has predilections which savor of Nazist rule. The politician who cannot stand criticism does not deserve to be in office. The newspapers have not misrepresented Premier Aberhart; on the contrary they have given him altogether undue publicity. The fact of the matter is that he shines in the reflected glory of Social Credit, a doctrine so vague and illusory that it has attracted a good deal of attention because the people of Alberta elected a Government to put it into force.

AN ACADEMIC DEBATE

The discussion to take place in the House of Commons on the place of this country in the League of Nations, and incidentally on the continued application of sanctions against Italy, will be of an academic variety. Canada will continue her membership in the League; she will do what the Powers generally decide to do in the matter of sanctions. Probably suggestions will be made during the discussion as to what form a new League of Nations should take to make it the moral weapon it is supposed to be in the international field. Such issues, however, are not those upon which our politicians are well informed; they do not live close enough to European events; they cannot understand the smouldering hostilities that have led to repudiation of international pacts. Few people outside certain European countries can appreciate why it is so difficult to have anything in the nature of an international league that will be a weapon to enforce peace.

Parliament is unlikely to pass any resolutions affecting either the League of Nations or sanctions. Any statement of its stand would be of no value. Pious hopes will be expressed by members; criticism will be leveled against nations which have disobeyed the dictates of Geneva; the opportunity will be given for pacifism to proclaim its propaganda anew. Canada's place in the League is a minor one, because this country is practically unarmed. The prestige of nations which discuss world peace is reckoned by their strength and ability to back up their words.

UNCONSCIOUS INFLUENCE

Few people may realize it, but each is affecting for good or evil the lives with which all come in contact. They are influencing lives by what they say and what they do, even by what they feel and what they think. Those of character saturate the atmosphere about them. They do it in the family circle. The child exercises an influence on the parent, and the parent on the child. There is a process of modification going on all the time through one person's influence on another, which bears out the old saying that "no man liveth to himself, and no man dieth to himself." Unconscious deeds build up and strengthen out the lives of others, and unconscious influences may mar careers.

Someone compared the human soul to a violin. It is capable of exquisite harmony or of torturing discord. There are people who are disagreeable when young, but some influence, perhaps from a fellow-being, spreads its aegis over their lives, and they turn out pleasant and useful. The business of life should be to produce harmonies; to exercise beneficent influences on our fellows; to use the powers which are inherent and to put them to the best use. It is largely a question of the development and the use of character in its relation to others. That is the way to promote the real music of life, to make the human soul play its finest harmonies. There is a power resident in each individual which sometimes is expressed as a matter of course, which sometimes has to be nurtured. It is the unconscious influence that, like the ripples on the ocean, extends to the farthest shores, and has its part in shaping the destinies of humanity.

CAPE TOWN AS NAVAL BASE

In the changing world situation, South Africa, as a part of the Empire, is realizing her responsibilities in the matter of naval defence. There are now plans prepared to make Capetown into a great naval base. It is proposed that it should exceed Singapore in magnitude. The plans include the fortification of Capetown by the conversion of Robben Island into a fortress; Simeon's Town would be enlarged and Saldanha Bay would be fortified and converted into a seaplane base.

The proposal is that the cost of all this should be shared equally between South Africa and Great Britain, and Mr. Pirow, South Africa's Minister of Defence, is taking up the matter with the British authorities. At the present time plans are being made for a huge enlargement of the Capetown docks for commercial vessels. This involves the reclamation of a large tract of the foreshore of Table Bay. This scheme will be coordinated with the naval requirements, and the latter will include the construction of a graving dock capable of taking warships of any size.

ELECTION IN MANITOBA

The Manitoba Government, which will seek a mandate at the polls next month, has been in office for fourteen years. Like all Western Governments, it has been of the extravagant variety, and under Premier Bracken many new services and projects have been devised which could well have been spared. The regime, too, has run through an era of scandal. There have been defalcations in the treasury, the University scandal, the provincial bank's disappearance and the Seven Sisters concession. After a record of this character, and because the finances of the Province are not what they should be, the Government will be on the defensive during the election campaign. Possibly there will be no major issue; there very rarely is in Provincial politics. Those close to the scene predict that Premier Bracken and his party will be successful again, but with a stronger Opposition in the Legislature.

Dr. Gerald Slot, of the Royal Waterloo Hospital, has devised a new treatment for sciatica. It consists of an injection, at the base of the spine, of salt solution containing 1 per cent of the drug "novocain." This is performed under "epivan" anaesthesia, and manipulation immediately follows. Dr. Slot has treated 200 cases, and claims that in only five has no improvement at all been shown.

THE QUEEN MARY

. . . The plain truth is that the Queen Mary was designed not as the highest and fastest but as the smallest and slowest liner that could maintain a half-weekly trans-Atlantic express service in this day of speed and comfort. . . . A four-day liner of 30,000 or even 50,000 tons would be an economic absurdity. She would be all power plant—so expensive is extra speed. A 1,000-foot liner can be driven at an average of twenty-eight knots with 25 per cent less power to the ton than one of only 750 feet. Here we have the economic justification of size. Ships much smaller and slower than the Queen Mary can skim but little cream from the trans-Atlantic passenger trade. Considered thus, the Queen Mary is no monstrous extravagance, no expression of a reckless sporting desire to break records. She is not only the proudest and finest vessel that ever slipped into the water from a British yard, not only a technical triumph, not only Masefield's "rampart of a ship, long as a street and lofty as a tower," but a structure riveted together by national hopes, a symbol of Britannia's determination to rule the waves.—The New York Times.

LEADERSHIP

God give us men. A time like this demands
Clear minds, pure hearts, true faith and ready hands;
Men who possess opinions and a will,
Men whom desire for power does not kill.
Men whom the spoils of office cannot buy,
Men who have honor, men who will not lie;
Tall men, sun-crowned men, who live above the fog
In public duty and in private thinking.

—Oliver W. Holmes.

Health and cheerfulness make beauty.—Cervantes.

The Weather

Meteorological Office, Victoria, B.C., at 7.00 p.m., June 16, 1936.

SYNOPSIS OF WEATHER CONDITIONS

A low-pressure area is now centred over Queen Charlotte Islands, and heavy rains have occurred on the West Coast of Vancouver Island and the Lower Mainland, and scattered showers in Okanagan and Kootenay.

Unsettled, rainy, mild weather is reported in the Prairie Provinces.

PRECIPITATION AND TEMPERATURES

(Precipitation for twelve hours to 5.00 p.m.; temperatures for twenty-four hours.)

	Rain	Min	Max.
Victoria	.04	52	68
Nanaimo	.19	59	68
Vancouver	.62	58	72
Kamloops	..	56	70
Prince George	.02	50	74
Estevan Point	1.62	54	60
Prince Rupert	.02	52	60
Atlin	..	50	64
Dawson	..	44	80
Seattle	.50	60	74
Portland	..	60	74
San Francisco	..	60	70
Spokane	Trace	54	78
Los Angeles	.10	58	76
Penticton	..	52	--
Vernon	..	52	--
Grand Forks	.06	50	70
Nelson	.05	53	71
Kaslo	..	54	..
Calgary	Trace	52	66
Edmonton	.26	50	54
Swift Current	.06	58	60
Prince Albert	.84	50	52
Saskatoon	.96	50	52
Qu'Appelle	.26	52	54
Winnipeg	.12	52	54
Moose Jaw	.12	56	60
Monday—			
Toronto	--	50	68
Ottawa	--	48	68
Montreal	--	50	70
Saint John	--	50	64
Halifax	--	54	64
TUESDAY			
Minimum			52
Maximum			68
Average			60
Minimum on the grass			50

Weather, cloudy; sunshine, June 15, 48 min.

5:00 P.M. WEATHER REPORTS

Victoria—Barometer, 29.70; wind, W., 20 miles; cloudy.

Vancouver—Barometer, 29.72; wind, NW., 4 miles; fair.

Kamloops—Barometer, 29.60; wind, E., 6 miles; fair.

Prince George—Barometer, 29.50; calm; cloudy.

Prince Rupert—Barometer, 29.40; wind, S., 4 miles; cloudy.

Estevan Point—Barometer, 29.56; wind, SE., 30 miles; raining.

Tatoosh—Barometer, 29.70; wind, S., 38 miles; raining.

Portland—Barometer, 29.84; wind, SW., 8 miles; cloudy.

Seattle—Barometer, 29.82; wind, SE., 12 miles; raining.

San Francisco—Barometer, 30.04; wind, 18 miles; clear.

The Observation Car

BY THE EDITORIAL STAFF

Pity Poor Maxie

Tomorrow night at the Yankee ball-yard in New York, another fighter, one who held the world's heavyweight crown, Max Schmeling by name, walks to his doom. He will step through the ropes to trade punches with the most deadly boxing machine in the game since Dempsey. Joe Louis, known as the "Brown Bomber," "Brown Embalmer" and the "Black Destroyer," will be sitting in the opposite corner to the German, glancing across at him with those cool eyes, ready to explode those rapid-firing fists, which carry dynamite with every motion. The fight has been bally-hooed from the training camps for weeks. Some reports stated that Louis' mental condition was below par, while Maxie was in great condition and confident of a kayo with a terrific right to the head. To predict this fight is silly, as Schmeling has as much chance of beating the colored boy as I have of winning the U.S. amateur golf championship. Max won the title on a foul from Sharkey in the fourth round in 1930 and then lost it back to the Boston Gob two years later. He never was a first-class fighter and therefore Louis should end the entertainment about the fifth round and no later. It may end before that, so don't say that I didn't tell you.—J.D.

• • •

He Took His Hand

Life has been kind to us and favored us with many amusing incidents, but the scene of an inebriated wrestling fan leading an irate pachyderm to the dressing-rooms takes the orchids. We were privileged to witness such a scene Saturday evening at the Tillicum Gymnasium, and believe it or not, it certainly was amusing. We strolled along to the dressing-rooms to have a chat with Chief Chiwaki, Gypsy wrestler, and had just finished asking him when he flattened Maxie Schmeling, when our friend bobbed up again. In a pathetic tone, and with a pleading that would make a miser unload all of his wealth, the inebriated one asked Chiwaki to shake hands with him. Our friend related to the "Chief" how he had read of his exploits and had heard about him over the radio, and would he please shake hands. Chiwaki, rugged pachyderm that he is and anything but a clean wrestler in the ring, took "time out" to shake hands with our friend, and before we could say any more, the bell sounded signifying the start of the match.—S.T.

• • •

Tales Out of School

When people are young and carefree they do many things they would not dream of later on. Several years ago in a local office building, the elevator was supposed to be operated until 9:30 o'clock in the evening. The engineer, a clever lad in his late teens, was often in the habit of going out for the evening with the combined elevator operator - janitor. Becoming tired of waiting for his pal one night, he loosened two contacts on the elevator power plant and the machine slid gently to the basement. After hanging up an "out of order" sign, the conspirators slipped away to a pub. Both much the worse for wear, they returned to the building at a late hour only to find the janitor's wife waiting at the main entrance with a stern look on her face. Quick as a flash they dodged around to the back door but found it locked. As they were trying to gain entrance with a pass key, two detectives arrested the pair on suspicion and lodged them in cells. It was 7 o'clock in the morning before the men were released and made their way home. The janitor's wife saw the escapade was never repeated . . . A local play group was rehearsing for a play. "I don't like the way you make your exit," said the director to the leading lady. "Is that so?" she said, "and how should I do it?" "Sooner," retorted the director.—G.B.

• • •

Honor Your Teachers

If civilization is to make anything of its own future, mankind must learn and practice a high degree of respect for those to whom the instruction of the young is entrusted. There is no calling more truly exacting, and few with such tremendous influence in respect to the tangible and intangible assets of "tomorrow." Honor your teachers. They are doing your hardest chores.—S.G.

• • •

It's Uphill Anyway

Hank the Philosopher says: "It's a lot easier t'keep goin' uphill steady than it is t'try an' start agin after stoppin' fer breath."—W.I.F.

A member of a club had the habit of partaking of his soup in a noisy and boisterous fashion. The noise upset the other members, but they were too courteous to protest.

One day, however, when the offensive sounds were at fortissimo, a young and nerveless member strode towards the culprit and said: "May I help, sir?"

"Help!" retorted the diner, "I don't need any help."

"Sorry," said the youngster. "I thought perhaps you might wish to be dragged ashore."

Letters to the Editor

No letter to the editor will be published except over the proper signature and address of the writer. This rule admits of no exception. No letter should exceed 500 words in length.

A FAMILY'S THANKS

Sir,—We would like to take this opportunity of extending our most sincere thanks to all those who worked so untiringly in the search to locate our boy. We know that everything possible was done by the police and others, and should like to thank them for their kindness and co-operation.

J. W. ARCHER.

1404 Esquimalt Road, Esquimalt, B.C., June 12, 1936.

THE TOURIST IN VICTORIA

Sir,—I have been much amused at reading about some of the efforts put forth in Victoria to attract tourists and make them more welcome, and thought your readers would be interested in my experience in your beautiful city last Summer, when on tour from Alberta. I was driving down one of your cross streets where there was a stop sign and I was following a Chevrolet sedan about 1929 model. I was following a little too close behind and could not see the street stop sign. The sedan stopped pretty quick without showing any stop signal and I bumped its fender. Lucky for me I did not do any damage, but I expect I startled the driver of the car, but I was not prepared for what followed. The driver jumped out and asked me what in something was the matter with me. I said, why did you stop so suddenly without a signal. That was my mistake. Unfortunately for us it was a female driver, and she had red hair, and what she lacked in size she made up in language. If she can drive half as well as she can talk about it she is a wonder. She finally wound up and told us to go back where we came from; we were not wanted in Victoria.

Mr. Editor, have you many spitfires like that in Victoria. Evidently some of your citizens don't want tourists to come in and spend money. Oh, well, outside of this encounter I had a wonderful time and intend to risk another encounter as we hope to visit Victoria again about July, for, in spite of what the little woman said, we found a welcome everywhere. Next time we will try to be more careful, especially of female drivers. Funny, we found out afterwards our lady friend was from the Prairies herself. It takes all kind of people to make a world. Here's wishing Victoria a wonderful tourist season. You have a beautiful place and we expect to bring along four of our neighbors next time.

JOHN MARTIN.

Champion, Alberta, June 7, 1936.

VANCOUVER ISLAND

Sir,—I am gratified to note that some attempt at self-preservation is at last being made by the people of this Island, and that your splendid articles in The Colonist the last few months is on the way to achieve some results.

There is one firm conviction we should never allow any fair promises to remove us from, namely, that our governments are composed of men who are bound by self-seeking political patronage to take all they can from Vancouver Island to enrich their own constituencies on the Mainland or Dominion.

The whole fabric of the political machine is oiled and saturated with self-seeking schemes and subtle machinations to sidetrack the pressing needs of other districts. Therefore, "once bitten twice shy." No matter what overtures may be made to us to slip back to the same old rut of easy-going, we should steadfastly refuse to be turned aside from our purpose to accomplish the return of this Vancouver Island to the status of a province.

In acknowledgment of the warning given by Sir James Douglas in 1866, I would suggest changing the name of this Island to Douglas Island next year at the King's Coronation, and rush forward plans for a plebiscite of the people before the next election. The amount of revenue which has been switched to the Mainland and the extensive misplacement of our natural wealth has more than paid for the cost of the Parliament Buildings and any other improvements, but we would not require such extensive buildings here, and if they wanted their present removing process to continue a few years longer, I have no doubt our people could be generous.

Vancouver Island and all the island groups along the British Columbia Coast will never get fair development so long as the impelling force behind our political machine is self-interest, and the supply of that incentive is more than enough to last 100 years in spite of all the national loyalty we can pretend to spray upon it.

In seeking to liberate ourselves as a province, we should, therefore, rise above such a parochial plain of ambition to the higher and grander reaches of national and Empire greatness and usefulness on the Pacific highway of peace, prosperity and industrial greatness.

By the logic of location, Vancouver Island should be the exchange mart between East and West, and should therefore be free trade territory, and I suspect its natural development has been deliberately retarded by hindrances still in active operation. We can never overcome these drawbacks till we free ourselves as an independent province and work out our own prosperity; therefore, I would say, rush on the job, full steam ahead, and all of us get behind the push-cart in plebiscite.

JAMES MOYES.

115 Regina Avenue, Victoria, B.C., July 11, 1936.

POLITICAL PROMISES

Sir,—Many years ago Kipling wrote a paraphrase on the "Rubiayat," which today is so applicable to the majority of politicians (Federal, Provincial and parochial) that I think you will find it worth printing. The lines follow:

Now the New Year, reviving last Year's Debt,
The Thoughtful Fisher casteth wide his Net;
So I with begging Dish and ready Tongue
Assail all Men for all that I can get.
Pay—and I promise by the Dust of Spring,
Retrenchment. If my promises can bring
Comfort. Ye have Them now a thousand-fold—
By Allah! I will promise anything!
Indeed, indeed, Retrenchment oft before
I swore—but did I mean it when I swore?
And then, and then, we wandered to the Hills,
And so the Little Less became Much More.
I cannot help it. What have I to do
With One and Five, or Four, or Three, or Two?
Let Scribes spit Blood and Sulphur as they please,
Or Statemen Call me foolish—Heed not you.
Behold, I promise—Anything you will.
Behold, I greet you with an empty Till—
Ah! Fellow-Sinners, of your Charity
Seek not the Reason of the Dearth, but fill.
For if I sinned and fell, where lies the Gain
Of Knowledge? Would it ease you of your Pain
To know the tangled Threads of Revenue,
I ravel deeper in a hopeless Skein?

. . . . . .

. . . . Brethren, of your Bounty grant
Some portion of your daily Bread to ME.

—Kipling.

FRANK E. PARKER.

2016 Esplanade, Oak Bay, B.C., June 13, 1936.

THE ORIENTAL QUESTION

Sir, — Whenever the question of the "yellow peril" is raised, many political orators are remarkable for their eloquence and notorious for their ignorance and inconsistency. They rave about democracy, but do not hesitate to condemn anyone who advocates votes for British subjects of Oriental origin. They praise everything that is "British," but insolently flout the "British" principle of "taxation with representation." They preach Christianity and the brotherhood of man, but are only too ready to inflame racial hatred for a few paltry votes. They pretend to be impeccable gentlemen, but in order to procure more votes for their nominee they prop up the yellow bogey to terrify the more nervous voters.

Not satisfied with the little yellow bogies depicted by our own politicians, they have appealed to a Vancouver K.C. for bigger and better bogies. Thus at the last rousing Tolmie rally, we were thrilled to see a yellow bogey, a bigger and better yellow bogey, the cream of yellow bogies ever to be seen in Canada's evergreen playground. It was the most gorgeous specimen that ever graced Victoria with its presence, but, unfortunately, it was found wallowing in fraud and falsehood. Its sponsor declared that marketing boards are sucking the life-blood out of the Occidentals because they were elected by Orientals, but Dame Truth tells us that no marketing board in British Columbia is in the control of Orientals, and that, as far as the British Columbia vegetable marketing scheme is concerned, a subtle clause has been inserted into it to deprive Oriental farmers of their voting rights.

In spite of this inaccuracy, it is clearly evident that, according to this orator, some marketing boards are ruining the farmers instead of helping "consumer and producer." It is, therefore, strange that he should refer to the Natural Products Marketing Act, the grandparent of British Columbia marketing boards, as one of the many "practical reforms" that the naughty King Government had put to sleep in the arms of the Supreme Court.

Continuing his "yellow peril," he declared that "Canadians have no franchise in the Orient." Did he know that Canadian citizens have no franchise even in the United States? And has he forgotten that Canadians enjoy extra-territorial rights in China?

In concluding his passionate oratory, he declared that Canada has "citizens" of her own to be placed "first." This statement is completely illogical with the rest of his speech, for he had been advocating discrimination against all those Canadian citizens whose complexion differs from his own. A large part of his speech is devoted to putting these citizens in a "back" seat, but his concluding statement means that he wanted to have these citizens "placed first."

Many an anti-Oriental orator is more interested in his own verbosity than in the logic of his argument.

MUN HOPE

559½ Cormorant Street, Victoria, B.C., June 13, 1936.

HANDICAPPING TOURIST INDUSTRY

Sir,—I was more than glad to read in your editorial columns of June 11 the article headed "Handicapping Tourist Industry."

Speaking as one of the direct victims of this obsolete piece of legislation, may I beg valuable space in your paper to try and show how this Wednesday Early Closing Act is not only hurting merchants catering to the tourists, but, indirectly, Victoria as a whole.

We have only approximately fifty-four days of tourist trade in the whole year. From this the Wednesday Early Closing Act deducts eight more—Wednesday morning being a wasted half day—leaving forty-six days in which we must do sufficient turnover to carry the business for nine months, anyway. More than 75 per cent of our whole annual business must be done in this short time.

From my own experience this Wednesday closing means a loss of between three and four thousand dollars each Summer; others may estimate it at more or less, but multiply this by twenty or thirty and it gives some idea of what Victoria is losing in new money annually.

As stated in your editorial article an arrangement between employer and employees, whereby the store clerk is not deprived of his half holiday, presents no difficulties whatever, although this appears to be the alibi offered by Government officials for doing nothing about it.

In 1935 a petition accompanied by a letter from Mayor Leeming was presented to the Lieutenant-Governor in Council. The petition was, however, pigeon-holed without even the courtesy of an acknowledgment. Following this up personally it was traced to one Adam Bell, deputy Minister of Labor, who, however, hastily and unconvincingly passed the buck on to the minister.

This year a different method was adopted. The Liberal member for Victoria was interviewed and was most sympathetic; prospects seemed brighter, but eventually a telephone bell rang in the Buildings and once more Mr. Adam Bell put his spoke in the wheel.

There followed an unsatisfactory interview with the Department of Labor, which clearly indicated that our national curse — politics — had come into the picture. It should be mentioned here that the 1935 petition and subsequent efforts concerned only shops specializing in tourist trade, and not department stores.

An article in last night's (June 11) Times, shows that perhaps at last this matter is coming to a showdown, as Chief Heatley then appeared uncertain whether the police would prosecute those stores that remained open last Wednesday afternoon when 1,200 bankers came to town. Perhaps the foregoing may in some small measure help to clear the atmosphere by showing that the wish of the majority of those concerned in tourist trade is being kept subservient by moneyed interest.

I hope that your paper may continue to give full publicity to this matter, which is of vital importance in developing Victoria as a tourist centre.

MONTAGUE BRIDGMAN.

1003 Government Street, Victoria, B.C., June 12, 1936.

URSUS KERMODEI

Sir,—A friend of mine who is a clever naturalist and a great hunter, tells me he has had a commission for a long time from a very rich nobleman in the Old Country to procure and ship to him a bear similar to Ursus kermodei. This nobleman has the largest and finest private zoo in the Old Country, on which he spends thousands of dollars a year for its upkeep, and it seems to me that if it is to be the fate of this poor beast to spend its life in captivity, that no better place could be found for it than in this private zoo.

Then the amount of the handsome cheque we should receive could be spent to enlarge and improve the quarters of the other poor wild animals we keep at Beacon Hill. It would also do away with the cruelty which I along with hundreds of other citizens in Victoria to say nothing of our visitors and tourists, think is carried on by keeping this poor beast in its present cage. It is, indeed, one of the most pitiable sights in Victoria. I may say, in conclusion, that anyone wishing to study this type of beast may do so at the Museum at the Parliament Buildings, where there are four or five of them.

A shall be glad to give full details and submit the offer of this English nobleman, whose name is famous throughout the world, to the proper authorities if they care to consider my suggestion of a sale, which I hope they will.

J. E. JOWITT

Ye Olde Curiosity Shoppe, 821 Fort Street, Victoria, B.C., June 16, 1936.

FIFTY YEARS AGO TODAY

(From The Daily British Colonist of June 17, 1886)

Night Festival—The first Italian Summer night festival under the auspices of the German Singing Society, will take place at the Agricultural Grounds on Saturday evening next. The balloons and fireworks arrived on the San Francisco steamer. The management intend to light up "Old Beacon Hill" about 10 o'clock as it never was lit up before. The Victoria Transfer Company's buses will leave Frank Campbell's corner at 4 o'clock on Saturday evening for the grounds.

The Triumph's Band—By kind permission of Rear-Admiral Sir Michael Culme-Seymour, Captain Rose and the officers of the Triumph, the fine band of that ship will play every Saturday afternoon during the Summer on Government Buoys, between the hours of 4 and 6 o'clock.

Relief for Vancouver—A meeting of the B.C. Benevolent Society was held yesterday. The president, Mayor Fell, was in the chair, and T. J. Burnes, A. A. Green, W. C. Siffken, G. J. Doughty and Councillor Hissins were present. His Worship stated that there was great suffering among those who had escaped with only their lives from the Vancouver fire, and suggested that the society donate a considerable sum from their funds for the purpose of relieving the distress.

Ford

Full Value for Your Money

FOR thirty years the Ford Motor Company has occupied a position of leadership in giving the best possible car at the lowest possible price. But never at any time in the history of the automobile business has there been offered a car of such beauty, comfort, sturdy construction and engine performance within many hundreds of dollars of the V-8 price. Take a V-8 for a test run and see for yourself. Get first hand information why this is the most popular car in the world today.

National Motor Co., Ltd.

819 YATES STREET

Ladies' Washable Purses

Absolutely the Latest in Summer Purses. Novelty Designs. Wonderful Assortment. A Purse to Match Your New Summer Outfit

98c

THE "WAREHOUSE"

1110 Government St. 1120 Douglas St. WHITE and PASTELS

Cranleigh House School

FOR BOYS

A Private Elementary and High School.

C. V. MILTON, A.C.P.

Cadboro Bay Road. Empire 8314

For a Real Week-End Treat

Try Our Famous

FRIED WHOLE SPRING CHICKENS, 40¢ Each

Or One of Our Quality ROASTED CHICKENS, $1.00

DALE'S

643 FORT STREET

NANAIMO SCENE OF MASONS' CONVENTION

NANAIMO, June 16.—The Grand Chapter of Royal Arch Masons will convene here on Wednesday, with the convention of the Grand Lodge of the Ancient, Free and Accepted Masons following from Thursday to Friday. This is the first occasion the Grand Lodge has sat in Nanaimo for forty years. The convention will tax local hotels to capacity and a special boat will be docked here for the accommodation of visitors during the sessions.

Tides at Victoria

JUNE

Time of tides (Pacific standard time), at Victoria, B.C., for the month of June, 1936.

Date	Time	H't	Time	H't	Time	H't	Time	H't
	H. M.	Ft.	H. M.	Ft.	H. M.	Ft.	H. M.	Ft.
1	.....		7 33	2.8	.....		23 26	8.5
2	.....		7 48	2.8	.....		23 46	8.7
3	.....		8 15	1.0	.....		.....	
4	0 09	6.8	8 46	1.0	.....		.....	
5	0 32	6.0	9 30	0.6	.....		.....	
6	0 58	5.1	9 55	0.3	.....		.....	
7	1 26	4.6	10 55	0.4	20 49	8.0	21 40	7.8
8	1 57	4.7	11 13	0.6	20 40	7.6	22 10	7.7
9	2 36	4.3	11 50	1.2	20 50	7.3	.....	
10	0 43	7.5	3 24	7.5	15 21	5.0	21 00	7.6
11	3 07	8.5	4 37	8.7	13 08	3.9	21 12	8.0
12	3 23	8.8	5 48	8.6	13 41	3.4	21 37	8.3
13	3 27	4.5	6 55	5.5	14 08	4.6	21 45	8.5
14	3 55	3.3	.....		.....		22 08	8.8
15	4 10	3.2	.....		.....		22 35	8.3
16	4 55	1.8	.....		.....		23 06	8.5
17	7 38	0.4	.....		.....		23 45	8.7
18	8 20	0.0	.....		16 16	6.3	16 33	8.1
19	0 35	4.6	9 00	-0.3	16 23	6.5	20 40	8.1
20	1 02	5.3	9 43	0.1	16 57	6.3	21 45	7.6
21	1 58	5.6	10 55	0.3	19 54	6.2	23 55	7.6
22	2 18	5.2	11 00	1.2	18 48	6.3	.....	
23	0 06	7.2	3 55	7.4	11 58	5.0	20 15	8.1
24	1 38	6.5	5 35	6.6	15 15	3.8	20 33	8.1
25	3 56	5.6	6 57	5.5	12 45	5.8	20 52	8.2
26	4 33	5.1	7 10	5.5	13 48	4.6	21 10	8.3
27	5 15	4.4	.....		.....		21 58	8.3
28	5 45	3.8	.....		.....		22 46	8.3
29	6 16	3.2	.....		.....		23 08	8.8
30	6 48	3.5	.....		.....		23 33	8.7

The time used is Pacific standard for the 120th Meridian west. It is counted from 0 to 24 hours, from midnight to midnight. The figures for height serve to distinguish high water from low water. Where blanks occur in the table, the tide rises or falls continuously during two successive tidal periods without turning.

The height is in feet and tenths of a foot, measured from the average level of low water.

To find the depth of water on the sill of the Esquimalt drydock, add 18.8 feet to the height of high water as above given.

To find the depth of water on the sill of the Songhees drydock add 30 feet to the height of high water as above given.

MOONRISE AND MOONSET

Time of moonrise and moonset (Pacific standard time), at Victoria, B.C., for the month of June, 1936.

Date	Rises	Sets
1	8 02 p.m.	1 58 a.m.
2	8 07 p.m.	2 24 a.m.
3	7 11 p.m.	3 58 a.m.
4	8 00 p.m.	5 57 a.m.
(Full Moon on 4th)		
5	9 00 p.m.	4 55 a.m.
6	9 48 p.m.	5 23 a.m.
7	10 21 p.m.	5 29 a.m.
8	10 51 p.m.	7 40 a.m.
9	11 17 p.m.	8 52 a.m.
10	11 40 p.m.	10 09 a.m.
11	12 03 a.m.	11 25 a.m.
12	.....	12 45 p.m.
(Last Quarter on 12th)		
13	12 54 a.m.	1 00 p.m.
14	13 46 a.m.	2 21 p.m.
15	1 17 a.m.	4 41 p.m.
16	1 53 a.m.	5 50 p.m.
17	2 57 a.m.	7 11 p.m.
18	5 51 a.m.	8 10 p.m.
(New Moon on 18th)		
19	4 35 a.m.	8 57 p.m.
20	5 45 a.m.	9 35 p.m.
21	6 50 a.m.	10 02 p.m.
22	8 10 a.m.	10 57 p.m.
23	9 30 a.m.	10 47 p.m.
24	10 38 a.m.	11 04 p.m.
25	11 34 a.m.	11 23 p.m.
26	12 39 p.m.	11 45 p.m.
(First Quarter on 26th)		
27	1 44 p.m.	.....
28	2 49 p.m.	0 01 a.m.
29	3 54 p.m.	0 25 a.m.
30	4 56 p.m.	0 55 a.m.

The Meteorological Observatory, Gonzales Heights, Victoria, B.C.

SUNRISE AND SUNSET

Time of sunrise and sunset (Pacific standard time), at Victoria, B.C., for the month of June, 1936.

Date	Sunrise	Sunset		Sunrise	Sunset
1	4 15	8 07	16	4 11	8 17
2	4 15	8 08	17	4 11	8 18
3	4 14	8 08	18	4 11	8 18
4	4 14	8 09	19	4 11	8 18
5	4 13	8 10	20	4 11	8 18
6	4 13	8 11	21	4 11	8 18
7	4 13	8 12	22	4 11	8 18
8	4 13	8 12	23	4 12	8 18
9	4 12	8 13	24	4 12	8 18
10	4 11	8 14	25	4 12	8 18
11	4 11	8 15	26	4 12	8 18
12	4 11	8 15	27	4 13	8 18
13	4 11	8 16	28	4 14	8 18
14	4 11	8 16	29	4 14	8 18
15	4 11	8 17	30	4 15	8 18

The Meteorological Observatory, Gonzales Heights, Victoria, B.C.

MARINE, RAIL and AIR

Pleasant Passages For Patrons, Study Of Ship's Steward

Personnel of Department Aboard Trans-Pacific Liner Empress of Canada Intensively Trained In Business of Catering to Traveling Public

While the subject of this reference was formally christened William Parr at one time, he has been much better known informally ever so long on Canadian Pacific ships as "Bill" Parr, at present chief steward on the trans-Pacific liner Ss. Empress of Canada.

The main part of his duties being to make friends for the company, Chief Steward Parr provides numerous opportunities for doing so, particularly while the ship is steaming between ports. On the way to Honolulu, his get-acquainted parties are a feature of the passage. At other times there are special menus served in various sections of the ship which provide "breaks" in the dining routine, while children's parties are frequent when a number of families are traveling, which is not unusual.

GETS TESTIMONIALS

For his activities in promoting the interests of the ship's patrons on the high seas, Chief Steward Parr gets considerable "fan" mail in the shape of testimonials. They are written by all classes of travelers. He so attracted the attention of the Maharajah of Jind some years ago that the Indian potentate wanted him to leave the Canadian Pacific Steamships and take a position in his personal service.

Apart from his personal attention to travelers aboard ship, Mr. Parr believes that all members of his staff, no matter in what positions they function, should make the lot of the passengers easy. In this connection, he devotes considerable time to training his assistants in the many ways which contribute to the smooth working of the catering machinery on the Empress of Canada.

ENGLISH SCHOOL

Well-trained staffs in the kitchens and dining-rooms have a lot to do with the type of story friends of travelers hear about a ship after the passage is over and it is viewed in retrospect. The "boys" are diligently coached in everything that should mean a happy condition of mind for patrons while traveling, and in this connection "Bill" Parr conducts an English school of instruction, in which, besides learning to please patrons, they get a good working knowledge of the language. These classes are held daily.

As a result he has a department that works smoothly. Positions in it are desired, too, and he gets many applications from "boys" seeking employment. Some of them are readable, although a bit naive in spots, like one he received some time ago from a Hongkong "boy" who had evidently been attending an English school in the colony. It's worth while reproducing in full and reads:

"Dear Sir,—Although I am lucky enough to have already the honor to take up part of your precious time presently, yet it seems to me that I have to express myself through this clumsy and untidy note, lest I should fail to make myself clear. I humbly beg for your excuse, as I, too, deeply regret that I had economically been deprived of the opportunity to complete my education in my 'teenths.

"My parents were badly off when my four younger brothers and I were kids. My whole family lived by the sweat of my father's brow and my mother's finger ends till I came of age, and they could slave no more. My brothers were all too young to work, so I took over the entire responsibility two years ago by taking up the occupation of a page at the Repulse Bay Hotel.

NO SILVER LINING

"Thus every member of my family lived up to my scanty income for the past couple of long and weary years. We all lived a happy though much distressed life. We were always in the hope that one day some fortune would smile on us. But, instead, things turned out so badly on me recently, that every dark cloud seemed to have lost its silver lining. My parents had been terribly ill for months, and just as they fought their way back to health, came in succession my brother's disease. Moreover, I have lately lost my job, due to the result of an inner change of higher staffs in the Hongkong hotel. Now, we are down at heels and out at elbows, and do find exceedingly hard to keep the wolf from the door. None could have ever imagined such a tragic misfortune could have befallen us.

"Your tenderness has made me surrender to every word you said. When I first grasped at the chance to serve you, my heart leaped with joy. I could almost read your kindness right out of your venerable countenance, and I am proud to acknowledge the correctness of my judgment, as I was soon informed you had already aided another youth out of distress by solving his unemployment problem. Undoubtedly, I would swear to your orders had I the opportunity to be of service to you. I know it is only through your influential words that I can get the work again. This means life or death to my family, and yet to you it is never a hard task. My sole hope lies upon your consent.

"If my awkwardness is forgiven, and my plea accepted, my gratitude towards you will never end till I breathe my last."

Serves on Pacific Liner

—Photograph by Associated Screen News.

CHIEF STEWARD WILLIAM PARR

34-Piece Flatware Set, Georgic

$19.50

Wm. Rogers Plate

F. W. FRANCIS

Jeweler 1210 Douglas St.

The ASCANIA ALAUNIA AURANIA AUSONIA ANTONIA ANDANIA

$146.50 RETURN FARE 3rd CLASS to Britain

A great value in steamship travel . . cheerful, comfortable public rooms . . an abundance of excellent food . . sun decks, sports. They are comfortable deep draught steady ships.

SHIPS

Ask your local agent (no one can serve you better) or

CUNARD WHITE STAR LIMITED 517 Granville St. (Seymour 3448) Vancouver

SALTSPRING ISLAND FERRY

EXCURSION • CRUISE

Around Saltspring

WEDNESDAY, JUNE 24

Enjoy a delightful drive by Motor Coach along the Saanich Peninsula to Swartz Bay, where the ferry, Cy Peck, is boarded for a refreshing cruise through the beautiful Gulf Islands.

PORTS OF CALL: VESUVIUS BAY 2-Hour Stop; BURGOYNE BAY 1½-Hour Stop

Lunch may be obtained at any of the stops, or picnic facilities may be enjoyed.

Cars will not be carried on the ferry, but may be left at Swartz Bay.

RETURN FARES: Buses leave V.I. Coach Lines Depot at 9 a.m. Ferry leaves Swartz Bay at 10 a.m. Bus and Ferry $1.25. Children, 75c. Ferry Only, 75c; Children, 50c

DAILY SAILINGS

DAILY EXCEPT WEDNESDAY

Lv. Swartz Bay ..... 9:30 a.m., 11:30 a.m., 5:00 p.m., 7:45 p.m.
Lv. Fulford Harbor ..... 8:15 a.m., 10:30 a.m., 4:00 p.m., 6:45 p.m.

WEDNESDAY ONLY

Leave Fulford Harbor, 8:15 a.m. Leave Swartz Bay, 7:00 p.m.

Fares

Automobiles (including driver)	75c to $1.50
Passengers	25c
Trucks (including driver)	$1.25 to $2.00
Motorcycles (including driver)	50c

For Further Information and Motor Coach Connections Phone E 1177, E 1178

GULF ISLANDS FERRY CO. LIMITED

EXTRA SERVICE DURING SUMMER

Popular Coach, Ferry and Railway Route to Mainland Resumed

The direct through service to Vancouver and Mainland points by way of the Vancouver Island Coach Lines, the Sidney-Steveston ferry and the Steveston-Vancouver interurban railway that was so popular the last two Summers has been resumed by the local bus company.

Arrangements have been made this season by the Vancouver Island Coach Lines to provide a one-day return trip from Victoria to Vancouver every Saturday during the season. This extra service will prove most convenient to those who wish to spend the day at the Mainland city attending one of the many outstanding Jubilee events, or visiting the races—the interurban railway passes both Lansdowne and Brighouse tracks on its way to Vancouver. Passengers can leave Victoria at 7:45 a.m., arrive in Vancouver at 1 p.m., and leaving there at 6 p.m., arrive back in Victoria at 11 p.m. the same day, after having spent five hours in Vancouver.

The week-day service is operated twice daily from Victoria, the bus leaving the Broughton Street depot at 7:45 a.m. and 3 p.m., arriving in Vancouver five hours later. A return trip is scheduled from Vancouver at 11 a.m. daily, arriving in Victoria at 5:15 p.m.

This will be the third season during which this routing to the Mainland has been featured by the Vancouver Island Coach Lines, and it is expected that a large number of Island residents and tourists will take advantage of its convenience this Summer.

FIRE DAMAGED PILCHARD SHIP

Loss to Mazama Will Run Into Several Thousand Dollars

SEATTLE, June 16 (AP).—Fire damaged the 2,000-ton wooden steamship Mazama extensively here today.

The Mazama, being outfitted for pilchard fishing, was to sail July 1 for Neah Bay.

Captain J. A. Durkin, master, said the loss would run into several thousand dollars, as several of the starboard ribs were burned.

The Mazama is owned by K. Hovden, Monterey, California, president of the Mazama Fishing Corporation.

What are the aims which are at the same time duties?—they are the perfecting of ourselves, and the happiness of others.—Kant

Vancouver Shipping

VANCOUVER, June 16 (P).—The Ocean Shipping Company, Limited, today reported four vessels loading for China and one for North Europe.

Ss. Jose de Larrinaga (formerly Ss. Loch Tay) is loading for Shanghai; Ss. Ousebridge for Dairen and Taku Bar; the freighter Kirriemoor, at Capilano booming grounds, loading for Tsingtao; Ss. Anglo-Peruvian, at Fraser Mills, loading for Shanghai, and Ms. Falsterbo, of the Comyn line, is at Alberni, loading for Antwerp and other North Europe ports.

Anglo-Canadian Shipping Company, Limited, today reported the freighter Trebartha loading lumber here for New York and Newark.

Ms. Tyr arrived today with a cargo of sugar from West Indies. The next sugar shipment will arrive on Ms. Limerick, of the Canadian-Australasian line, from Australia.

The British freighter Ss. Iddesleigh today arrived here to load for British West Indies.

Net registered tonnage of commercial shipping to Vancouver during May totaled 1,904,148, according to the monthly report issued today by the Vancouver Harbor Board.

Of this total 807,594 tons were deep sea; 313,846 tons foreign coastwise and 782,708 tons local coastwise. Deep sea arrivals were 104 ships with 164 foreign coastwise and 1,394 local coastwise.

HEAD WINDS DELAY SHIP

Latest Reports Stated Empress of Canada Will Dock Here at 6 P.M.

Strong head winds have further delayed the time of the Ss. Empress of Canada's arrival here today. According to advices received at the local office of Canadian Pacific Steamships yesterday afternoon, it will be close to 6 o'clock this evening before the big trans-Pacific liner reaches Rithet Piers inbound from Orient ports by way of Hawaii.

The Canada is bringing in a large list of passengers, heavy mails and considerable cargo for Victoria and Vancouver. Captain A. J. Hosken, R.N.R., is the Canada's commander.

BIGGEST EVER

With the largest Honolulu excursion party ever to leave the Pacific coast, the Canadian-Australasian Ss. Niagara, Captain Thomas Martin, commander, will have an organized party of 225 included among her 350 total passengers when she leaves here for "Down Under" this evening.

Taking advantage of the joint bargain offer of the Canadian Pacific Steamships and Canadian-Australasian Line, heavy bookings have been made for each exceptionally low-fare voyage to Honolulu. This particularly large party will return from the mid-Pacific playground aboard the Aorangi on July 3.

SAILED SOUTH

On her way to San Francisco, Wilmington and San Diego, the Pacific Steamship Lines Ss. H. F. Alexander cleared from Rithet Piers at 10 o'clock last night with a large passenger list, many Northwest holiday-makers being aboard. The liner arrived from Seattle at 8 o'clock to embark Island and Mainland tourists.

Passengers booking at the local office of Pacific Steamships were Miss S. E. Taylor, Mrs. H. J. McGinnis, Miss Mildred Green, A. Bradley, W. G. Flett and E. R. Mitchell.

Arriving by afternoon ferry from the Mainland to join the ship were Mrs. S. H. Scott, Miss F. Naldrett, Miss B. David, Miss V. Hayes, Miss Tessio Borlo, Mrs. M. Anderson, Mrs. H. Stein, Miss Jane Stein, P. Whiteman, C. Gillard, W. A. Finlon, H. Stein, Mrs. A. E. Box, C. Clarke and George T. Holland.

LUMBER SHIPS

Ships loading lumber at Ogden Point Piers yesterday included the Peebles, loading 500,000 feet of lumber for the United Kingdom; the Sheafholme, loading the same amount for South Africa, and the Appledore, which had been there for several days taking on 1,500,000 feet. The Appledore completed yesterday afternoon and cleared for sea.

KING'S BIRTHDAY

British Columbia Coast Service announces an excursion to Vancouver for the King's Birthday, June 23. The Ss. Princess Joan will make the run, leaving the Belleville Street docks at 8:30 a.m., and leaving Vancouver at 5 p.m. for the return trip.

GULF ISLANDS

The combined outing of the Coach Lines and Gulf Island Ferry Company today will be the drive to Swartz Bay and the water trip to Port Washington, Ganges Harbor, Galiano and Mayne Islands.

Ocean and Coastwise Movements

Weather Report

ESTEVAN—Part cloudy; strong, southeast, 29.70; 58; rough.
LEONARD ISLAND—Rain; strong, southeast; 29.68; rough.
PACHENA — Rain; strong, southeast; 29.67; 58; rough.
CARMANAH—Cloudy; strong, southeast; 29.76; rough.
CAPE BEALE—Rain, strong, southeast; 29.70; rough.

Coasting Craft

VICTORIA - VANCOUVER — Ss. Princess Kathlean or Ss. Princess Marguerite will leave Victoria daily at 1:45 p.m., for Vancouver. Ss. Princess Kathlean or Ss. Princess Marguerite will arrive Victoria daily at 2:40 p.m. from Vancouver. Ss. Princess Elizabeth or Ss. Princess Joan will leave Victoria daily at 12 midnight for Vancouver; Ss. Princess Elizabeth or Ss. Princess Joan will arrive Victoria daily at 7 a.m. from Vancouver.

VICTORIA-SEATTLE—Ss. Princess Kathleen or Ss. Princess Marguerite will leave Victoria daily at 5 p.m. for Seattle. Ss. Princess Kathleen or Ss. Princess Marguerite will arrive Victoria daily at 12.50 p.m. from Seattle. Ss. Iroquois will leave Victoria daily at 9:15 a.m. for Seattle; Ss. Iroquois will arrive Victoria daily from Seattle at 6.35 a.m.

NANAIMO-VANCOUVER — Ss. Princess Elaina will leave Nanaimo daily except Saturday and Sunday at 8 a.m. and 3:20 p.m., arriving at Nanaimo daily except Saturday and Sunday at 1:15 p.m. and 8:15 p.m.; Ss. Princess Elaina will leave Nanaimo Saturday only at 8 a.m., 2:20 p.m. and 9:15 p.m., arriving at Nanaimo Saturday only at 1:15 p.m. and 9:15 p.m.; Ss. Princess Elaina will leave Nanaimo on Sunday only at 8:45 p.m., arriving at Nanaimo on Sunday only at 1:15 p.m. and 11:15 p.m.

VICTORIA-WEST COAST — Ss. Princess Maquinna will leave Victoria for West Coast of Vancouver Island ports on the first, eleventh and twenty-first of each month at 11 p.m.

VANCOUVER-NORTHERN BRITISH COLUMBIA—Ss. Princess Adelaide will leave Vancouver every Wednesday for Prince Rupert and way ports at 8 p.m.; Ss. Prince Rupert or Ss. Prince George will leave Vancouver for Stewart and way ports every Monday at 9 p.m.; Ss. Cardena will leave Vancouver every Tuesday at 8 p.m. for Prince Rupert and way ports; Ss. Catala will leave Vancouver every Friday at 9 p.m. for Stewart and way ports.

VANCOUVER — QUEEN CHARLOTTE ISLANDS—Ss. Prince Charles will leave Vancouver every alternate Saturday for Queen Charlotte Island points and Prince Rupert at 5 p.m.

SWARTZ BAY-FULFORD HARBOR—Ms. Cy Peck will leave Swartz Bay daily, except Wednesday, at 9:30 a.m., 11:30 a.m., 5:00 p.m. and 7:45 p.m.; Wednesday only, Ms. Cy Peck will leave Swartz Bay at 7:00 p.m. Ms. Cy Peck will leave Fulford Harbor daily, except Wednesday, at 9:15 a.m., 10:30 a.m., 4:00 p.m. and 6:45 p.m.; Wednesday only, Ms. Cy Peck will leave Fulford Harbor at 8:15 a.m.

BRENTWOOD-MILL BAY—Mv. Cascade, starting from Brentwood at 9 a.m., will leave there every hour after daily and including 9 p.m. Mv. Cascade, starting from Mill Bay at 9:30 a.m., will leave there every hour after daily and including 6:30 p.m.

VICTORIA - GULF ISLANDS — Princess Mary leaves Victoria every Tuesday for James Island, Piers Island, Port Washington, Ganges Harbor, Mayne Island, Galiano Island and Vancouver at 10:30 a.m.

VICTORIA-PORT ANGELES — Ss. Iroquois or Ss. Olympic will leave Victoria daily at 9:15 a.m., 11:30 a.m. and 2:30 p.m. for Port Angeles.

SIDNEY-ANACORTES—Ss. Quilcene will leave Sidney daily for Anacortes at 10:15 a.m. and 6:45 p.m. Ss. Quilcene will arrive at Sidney daily from Anacortes at 9:55 a.m. and 6:30 p.m.

SIDNEY-STEVESTON-VANCOUVER—Mv. Motor Princess will leave Sidney at 9:45 a.m. and 4 p.m. daily except Sunday for Steveston. Mv. Motor Princess will leave Sidney daily from Steveston at 2:20 p.m., and daily except Sunday at 10 p.m. Mv. Motor Princess will leave Sidney, Sunday only, at 10 p.m. for Vancouver.

Gulf Island Mail

GANGES - GALIANO, MAYNE, PENDER ISLAND, PORT WASHINGTON SALTSPRING ISLAND

Mails close Sunday, Wednesday, Friday, 11:15 p.m.; Tuesday, 10 a.m.
Mails due Monday, 7:15 p.m.; Sunday, Wednesday, Friday, 7:15 a.m.

BEAVER POINT, FULFORD HARBOR

Mails close Tuesday, 10 a.m.; Wednesday, Friday, 11:15 p.m.
Mails due Sunday, Wednesday, Friday, 7:15 a.m.

SATURNA

Mails close Sunday, Wednesday, 11:15 p.m.
Mails due Monday, 7:15 p.m.; Friday, 7:15 a.m.

SOUTH PENDER

Mails close Sunday, Wednesday, 11:15 p.m.
Mails due Monday, 7:15 p.m.; Friday, 7:15 a.m.

MUSGRAVE

Mails close Tuesday, 10 a.m.; Friday, 11:15 p.m.
Mails due Sunday, Wednesday, 7:15 a.m.

NORTH GALIANO

Mails close Sunday, 11:15 p.m.

British Mails

SS. QUEEN MARY (Via New York)—Mails close 4:30 p.m., June 18.
SS. NEW YORK (Via New York)—Mails close 4:30 p.m., June 19.
SS. DUCHESS OF ATHOLL—Mails close 1 p.m., June 21.
SS. EMPRESS OF BRITAIN—Mails close 1 p.m., June 22.

Mail intended for transmission via New York must be so marked. When sent by air over United States lines, mail may be posted three days later than the dates indicated.

JAMAICA

Mails close 1 p.m., June 19 and 31.

Shipping Calendar

TO ARRIVE

HIYE MARU (Vancouver)—Japan ports, June 15.
H. F. ALEXANDER—California ports, June 16.
PACIFIC TRADER — United Kingdom, June 18.
EMPRESS OF CANADA — Philippines, China, Japan and Hawaii, June 17.
RUTH ALEXANDER—California ports, June 19.
H. F. ALEXANDER—California ports, June 22.
PRESIDENT McKINLEY — Philippines, China and Japan, June 24.
EMMA ALEXANDER—California ports, June 25.
NARENTA—United Kingdom, June 27.
EMPRESS OF RUSSIA — Philippines, China and Japan, June 29.
PARCIO RELIANCE—United Kingdom, June 30.
H. F. ALEXANDER—California ports, June 30.

TO DEPART

H. F. ALEXANDER—California ports, June 18.
NIAGARA—Hawaii, Fiji, New Zealand and Australia, June 17.
PRESIDENT JACKSON—Japan, China and Philippines, June 20.
RUTH ALEXANDER—California ports, June 20.
H. F. ALEXANDER—California ports, June 22.
EMPRESS OF CANADA—Hawaii, Japan, China and Philippines, June 27.
HIYE MARU (Vancouver)—Japan ports, June 27.
EMMA ALEXANDER—California ports, June 27.
H. F. ALEXANDER—California ports, June 30.

West Coast Mails

Mails close 10 p.m., 1st, 11th and 21st each month for Ahousat, Bamfield, Carmanah, Clayoquot, Clo-oose, Ecoola, Estevan Point, Kakawis, Kildonan, Kyuquot, Nootka, Port Alberni, Port Renfrew, Sechart, Tofino and Ucluelat. Dus 1:15 p.m., 9th, 19th and 29th each month, except Ecoola.

Mails close 10 p.m., 31st each month and 9:45 a.m., 22nd each month for Cantra Island. Dus 1:15 p.m., 28th each month.

Mails close 9:45 a.m., 2nd, 12th and 22nd each month, except Sundays, for Clayoquot, Estevan Point, Kakawis, Kyuquot and Tofino.

Mails close 9:45 a.m., 8th, 18th and 28th each month, except Sundays, for Clo-oose, Port Renfrew, Bamfield and Kildonan.

Mails close 9:45 a.m., Thursdays and Saturdays, for Bamfield, Ecoola, Kildonan, San Mateo, Sechart and Ucluelat. Dus 5:10 p.m., Tuesdays and Saturdays.

Mails close 11:15 p.m., Mondays, and 1 p.m., Fridays, for Holberg, Port Alice and Quatsino. Dus 7 a.m., Tuesdays and Fridays.

Mails close 10 p.m., 1st each month, and 9:45 a.m., 2nd each month, for Cachalot. Dus 1:15 p.m., 8th each month.

Transpacific Mails

CHINA AND JAPAN

PRESIDENT JEFFERSON—Mails close 4 p.m., June 5. Dus at Yokohama, June 19; Shanghai, June 23; Hongkong, June 28.
*EMPRESS OF ASIA—Mails close 4 p.m., June 10. Dus at Yokohama, June 25; Shanghai, June 29; Hongkong, July 2.
†HIKAWA MARU (Via Vancouver) — Mails close 11:15 p.m., June 12. Dus at Yokohama, June 26.
PRESIDENT JACKSON—Mails close 4 p.m., June 20. Dus at Yokohama, July 3; Shanghai, July 7; Hongkong, July 10.
*EMPRESS OF CANADA—Mails close 4 p.m., June 27. Dus at Yokohama, July 11; Shanghai, July 14; Hongkong, July 17.
PRESIDENT McKINLEY—Mails close 4 p.m., July 4. Dus at Yokohama, July 17; Shanghai, July 21; Hongkong, July 24.
*Carries mail for Honolulu.
†Mail for Japan only.

AUSTRALIA AND NEW ZEALAND

NIAGARA—Mails close 4 p.m., June 19. Dus at Auckland, July 4; Sydney, July 11.
MONTEREY (Via San Francisco)—Mails close 11:15 p.m., June 20. Dus at Auckland, July 10; Sydney, July 13.
MAUNGANUI (Via San Francisco) — Mails close 11:15 p.m., June 26. Dus at Wellington, July 30; Sydney, July 28.

Queen Charlotte Mails

VIA VANCOUVER—Mails close 1 p.m., June 27, July 11, 25, August 9, 22, September 5, 19.
VIA PRINCE RUPERT—Mails close 1 p.m., June 17, July 1, 15, 29, August 12, 26, September 9, 23.

Yukon and Atlin Mails

VIA VANCOUVER—Mails close 1 p.m., June 6, 12, 15, 20, 22, 24, 27, 29, July 4, 6, 8, 11. Mails of June 15, 22, 29, July 6, letters only.
VIA SEATTLE—Mails close 4:30 p.m., June 8 and 13.

BIG MUSICAL ATTRACTIONS

Nord Pacific Sangerfest Will Attract Many Visitors To Tacoma

One of the largest German-speaking gatherings ever staged in the Pacific Northwest will take place in Tacoma on July 30, when the fourteenth Nord Pacific Sangerfest will get under way, to occupy the following three days.

Over 450 trained voices will participate in the large festival concerts, assisted by the Tacoma Philharmonic orchestra, while other musical attractions throughout the days of song and music, will create a central European atmosphere.

The first Sangerfest under the New Deal on the Pacific Coast, this affair will be the largest and most outstanding musical and social affair of the entire Summer season, and heavy travel from all parts of Eastern Canada, Eastern and Southern United States indicate that the attendance will be exceptionally large.

Good attendance is expected from residents of Victoria and Vancouver Island, and a number of jubilee visitors to Vancouver are planning their arrival dates to coincide with the Tacoma Sangerfest on July 30 to August 2.

WAS MISTAKEN FOR GIRL PAT

Coastal Craft Proved to Be Vessel Reported in Corentyne River

GEORGETOWN, British Guiana, June 16 (P).—The Princess Juliana came into port today to have Captain J. E. Eggers report the Dutch Guiana coastal steamship had been mistaken for the long-sought British trawler, Girl Pat.

Captain Eggers said he had discovered a party of newspapermen in a launch who had sighted his steamship as it lay off the mouth of the Corentyne River waiting for the tide to change, and had gone ashore, reporting a "suspicious" vessel had been lying off the coast and had steamed away as they approached.

The skipper said he had since learned his vessel had been mistaken for the Girl Pat and its runaway crew, wanted for theft of the trawler.

NOTICE TO CONSIGNEES

This is to advise that the Mv. Pacific Trader has arrived from the United Kingdom, duly entered at Customs and cargo discharged. Please pass entries forthwith and take delivery of goods from Ogden Point Piers.

Furness Pacific, Limited.
King Bros., Agents
Dated June 16, 1936, Victoria, B.C.

New Owners Take Over Control of Government Ship

QUEBEC, June 16 (P).—The 5,400-ton freighter, Canadian Conqueror, passed out of the Canadian Government Merchant Marine yesterday as she—first of the Canadian merchant fleet to be transferred—was officially taken over by her new owners, the Montreal, Australia New Zealand Line.

The vessel went into drydock here for inspection and overhauling before her new house flag is hoisted.

Busy Supplying Information to Many Motorists

Great numbers of visiting motorists are making the Victoria and Island Publicity Bureau their Mecca these days. Officials announced yesterday that between fifty and sixty visitors daily are received and supplied with information regarding roads, points of interest, hotels, automobile camps, Up-Island inns, rooming houses, apartments and ferry rates and schedules.

Among the recent visitors to the bureau were Lieutenant-Colonel Randolph Coyle, Washington, D.C.; Frederick Holdine, London, England; George W. Isherwood, Vancouver; J. W. Fry and Chester T. Fry, Galt, Ont.; Miss Jean A. McCaig, New York City; F. J. Coberly, Berkeley; Mr. and Mrs. Jack E. Hewitt, Corvallis, Ore.; Mr. and Mrs. G. Thompson, Calgary; Mr. F. R. Goates, Richfield, Utah; Mr. John Carruthers, Pasadena; Mrs. G. A. Hooser, Woodstock, N.B.; Mr. H. Curran, Brantford, Ont.; Mr. and Mrs. J. Whitehead, San Francisco; Mr. C. E. Gilbert, Oshawa, Ont.; Mr. and Mrs. M. J. Neumann, Twin Falls, Idaho; Mr. and Mrs. W. C. Baker, Corvallis; Mr. and Mrs. J. Dow, Calgary; Mr. and Mrs. N. H. Dinal, San Francisco; Miss Daisy Mitchell, Calgary, and Mr. George Buehler, Emery, S.D.

Spring chicken for breakfast.—En Rolig Half Timmis, Gothenborg.

JOBLESS TO VIEW SHOW BOAT EVENT

Arrangements are being made between the Tourist Trade Development Association and E. G. Snowden, relief officer, to distribute 100 free tickets to Show Boat concerts each week throughout the season.

Plans are being drawn up for a special concert from which proceeds will be donated to the clothing office of the relief department.

BARGAIN FARES

FROM VICTORIA

Friday, June 19

to

OKANAGAN, MAIN LINE, KETTLE VALLEY POINTS

and Return

Kamloops	$6.75
Salmon Arm	7.75
Vernon	8.75
Kelowna	9.25
Penticton	9.25
Revelstoke	8.75
Golden	9.25
Field	9.75

Correspondingly Low Fares to Other Points
Good in day coaches—no baggage checked
Tickets good only on 1.45 p.m. sailing Friday, June 19, connecting at Vancouver with 6.15 p.m. and 7.15 p.m. trains same date.
Return limit to leave destination not later than MONDAY, JUNE 22, 1936.

TICKET OFFICES:
1101 Government St. Garden 4177
Wharf Ticket Office Garden 3233

Agents for Trans-Atlantic Steamships

CANADIAN PACIFIC

One-Day Excursion to VANCOUVER

TUESDAY, JUNE 23

Celebrate the King's Birthday by taking this cruise to Vancouver on Princess Joan. Leave Victoria 8:30 a.m., arriving Vancouver about 1:15 p.m. Returning, leave Vancouver 5:00 p.m. Special luncheon on board, 50c; dinner, 75c; continuous Coffee Room service. Musical entertainment, orchestra for dancing. Staterooms for round trip at special low rates.

Return Fare $2 CHILDREN HALF FARE

CANADIAN PACIFIC

YOU CAN SEE THE DIFFERENCE!

LICENSED SANITONE CLEANER

NEW METHOD DRY CLEANERS

PHONE G8166

Going Away?

The Beaches Are Calling ...So Are We

LET US DELIVER YOUR CAMPING EQUIPMENT TO ANY POINT ON VANCOUVER ISLAND

We maintain scheduled freight service to all points North on the Highway from Victoria.

Phone G 8188

ISLAND FREIGHT SERVICE LIMITED

514 CORMORANT STREET

KIRKHAM'S
612 FORT ST.
PHONES Groceries G 8131 Meat - G 8135 Fruit - E 8031

Fresh Meats Fresh Fish
DELIVERED

VEAL CUTLETS, lb. 20c
STEAK, 1 lb.; KIDNEY, ½ lb. 20c
VEAL STEW ... lb. 10c
BEEF POT ROAST, At ..... lb. 10c

SALMON White ..... lb. 15c
SALMON Red Spring .. 2 lbs. 35c
SALMON Young Red ..... lb. 12½c
COD Filletted ..... 2 lbs. 25c

You Owe Yourself Protection Through
Fire **INSURANCE** Automobile
ELSIE B. RICHARDS
Suite 7, Metropolitan Building, Opposite Postoffice
PHONE EMPIRE 7722

CULBERTSON on CONTRACT

By Ely Culbertson

World's Champion Player and Greatest Card Analyst

THE TWO-WAY THREE BID

(Continuing yesterday's article)

Having opened the bidding with a suit bid of three, and partner having responded according to the specifications given in yesterday's article, it now is incumbent on you to "come out of the bushes" and disclose the type of hand you really have. If your hand was of this nature:

♠ K Q J 9 8 6 5, ♥ 7, ♦ K 4, ♣ 8 4 2

you will now show it by a simple rebid which shrieks "sign off." Sometimes the three bidder will sign off even though he holds a solid suit. This occurs, for example, when the limits of strength announced by partner's three no trump response puts a slam out of the question. But, for whatever reason it is given, the simple rebid is an almost forcing sign-off.

With seven or eight winners and a ready-made suit, a hand such as ♠ A K Q 8 5 4 2, ♥ K 3, ♦ 8 4, ♣ 10 2 the opening bidder, as a rule, should pass to a three no trump response. Unbalance the distribution, however, in this way:

♠ A K Q 8 5 4 2, ♥ K 6 5 3, ♦ 4, ♣ 2

and now the spade suit should be rebid.

If the partner's three no trump bid is doubled by the right hand opponent of the opening bidder, with a weak three bid, the double must be taken out; with a strong three bid, the double usually should be passed to indicate to partner that the hand contains a ready-made suit or one and one-half to two honor tricks outside the bid suit. Partner then can leave in the double or take it out, at his discretion.

When the response to a minor suit three bid has been three of a major the opening hand may not pass. He must:

1. Sign off with a weak hand and no support for partner (rebid own suit).

2. Bid three no trump, with no support for partner but a ready-made suit, with or without side strength. With side strength the suit may be almost solid.

3. Raise with a distributional fit with partner's suit bid.

4. With a strong hand make an asking bid (see note below).

5. Bir a conventional four no trump when one or two aces in partner's hand would offer slam possibilities.

Note.—The bid of a new suit by the opening three bidder (an asking bid) does not confirm the last bid suit, but the suit in which the three bid was made. The only exception to this is when the opening bidder "sets" the trump suit by an immediate raise of partner's suit.

Thus it will be seen that the true nature of the opening bid becomes apparent only on the three bidder's rebid.

Here is an illustration of how a strong three bid works out.

South, dealer.
Both sides vulnerable.

NORTH
♠ A 7 2
♥ K 6 5 2
♦ 4
♣ K Q 8 4 3

WEST
♠ J 8 5
♥ A 9 8 4
♦ 10 7 3 2
♣ 7 6

EAST
♠ Q 10 6 4 3
♥ 10 7
♦ 8 5
♣ J 9 5 2

SOUTH
♠ K 9
♥ Q J 3
♦ A K Q J 9 6
♣ A 10

The bidding:

South	West	North	East
3 ♦ (1)	Pass	4 ♣ (2)	Pass
4 ♥ (3)	Pass	4 ♠ (4)	Pass
6 ♦	Pass	Pass	Pass

(1) Two-way three bid, strong variety.

(2) Conventional response, two out of three top honors in five card minor suit; two and one-half honor tricks in hand.

(3) Asking bid.

(4) Response showing second round control of asked suit and ace of suit named. Obviously, the slam contract is a virtual lay-down.

TODAY'S QUESTION

Question—Must an opening bid of no trump be kept open by the partner?

Answer—No. It is not a forcing bid.

TOMORROW'S HAND

South, dealer.
Both sides vulnerable.

NORTH
♠ 8 5 4
♥ Q 10 7 3
♦ 10 8 6 2
♣ K Q

WEST
♠ Q 10 7 3
♥ A K 8 6
♦ J
♣ 10 8 6 3

EAST
♠ J 9
♥ J 9 5 4 2
♦ 9 7 5 3
♣ 7 4

SOUTH
♠ A K 6 2
♥ —
♦ A K Q 4
♣ A J 9 5 2

Mr. Culbertson will discuss this hand in tomorrow's article.

She LOVED THE FIZZY TICKLE ON HER NOSE

"Fifty years ago in sunny Bermuda my parents used Eno's 'Fruit Salt' as a family medicine. As a wee girl I can remember the bottle, kept for protection in its outside wrapper. How appetizing the grapes looked to me! How I loved the fizzy tickle on my nose! Mother gave it to us for prickly heat, digestive ailments and as a laxative. Now my own children take it, and much prefer it to other salts.
Mrs. R. H. S., (Truro, N.S.)
Letter No. 1071

Sits for Eight Hours a Day

"I am a linotype operator and I am compelled to sit in close concentration for eight long hours a day. I find that Eno is the only remedy that counteracts the languid, constipated, drowsy feeling that usually comes during the day. I highly recommend Eno to the millions of clerks, stenographers, bookkeepers—all persons who work in closely confined offices, factories and stores."
Mr. W. G., (Toronto, Ont.)
Letter No. 1249

The above photographs show professional models, but the testimonials are voluntary tributes to Eno. Original letters can be inspected at any time.

ENO'S "FRUIT SALT"
First Thing Every Morning
CA30/34

Announcements

Beware of Depilatories! — Paste! Powder! Wax! Liquids! or Pumice Stone. They all merely remove the hair temporarily, which, sooner or later, returns, growing stronger and stronger all the time. Advertisements to the contrary are but to sell these preparations. Electrolysis alone is the absolutely permanent cure. It is the one method which has the unqualified sanction of the medical profession all over the world. Call for booklet. Miss Hanman, 503 Sayward Building. Phone G 7642.

Our Printing Brings Results. A well-designed and attractive label on your goods will always bring you business. Let us show you samples of our work. The Colonist, 1211 Broad Street. Phone G 5241.

One hundred dollars each month cash prizes, in this Health Spot Shoe Rhyme Contest. Free entry blank at the Foot Health Shop, 1425 Douglas Street.

Oak Bay Seafront — The Small Charming Hotel. G 0267. Miss Ewing

SHOW BOAT TO OPEN THURSDAY

Curley's Harmonious Harvesters and Amateur Competition to Be Heard

Ready for a busy season, the Tourist Trade Development Association Show Boat in the Inner Harbor will officially open at 8 o'clock tomorrow evening. Curley's Harmonious Harvesters and the first of a series of sixteen amateur talent contests will be presented.

Invitations have been issued to Mayor David Leeming and council and the reeves and councils of Oak Bay, Saanich and Esquimalt. The management regrets the opening had to be postponed on Monday on account of rain wetting the 2,500 seats. Members of the association and contributors who received post card invitations are requested to bring them and arrive early in the evening to secure good seats.

Al Reynolds and his orchestra, originally billed for Thursday, will appear on Thursday, July 2. Miss Gladys Mavlus and her Royal English Pierrots are to make their initial appearance Friday evening of this week. From now on the Show Boat will present programmes every Monday, Tuesday, Thursday and Friday.

Programmes will include grand opera, light opera, choir music, Scottish and other national concerts, musical festivals, amateur nights, pierrots and orchestra music. A number of Up-Island nights are to be sponsored by various towns. Duncan will start the series on June 25.

BILINGUAL CURRENCY SUBJECT OF DEBATE

Continued from Page 1

Verdun). The C.C.F. and Social Crediters split their votes.

On an earlier division, Conservatives and Liberals pooled their strength against an amendment sponsored by Grant McNeil (C.C.F., Vancouver North), which would have had the effect of bills being printed with only the single word "Canada" and the numeral to denote the value. Spokesmen from both bid parties agreed the bills would be valueless in that form, the motion being defeated 185-15.

ALL-DAY DEBATE

All day the debate continued with Premier King and Rt. Hon. R. B. Bennett, Conservative leader, headlining it. The Chamber was tense until the whips left to gather up stray members, when the feeling was broken by the strains of "Loch Lomond" mingling in disharmony with "Alouette" on off-keys.

The Prime Minister said this was a gesture of good will toward the French-Canadians and "a matter of fair play to all races in this country by all those who believe in fair play."

NOT CONSTITUTIONAL

The Conservative leader said there was nothing in the constitution nor any other Act of Parliament providing for or contemplating bank notes in two languages. For himself, he intended to stand by the constitution and "do it without the slightest shade of ill-will" toward the French-Canadian sections of the country.

He warned the Government the course it was taking was fraught with danger to the harmony and amity between races in Canada.

Tension in the Chamber reached its peak when Hon. J. G. Gardiner, Minister of Agriculture, spoke.

MAKES ACCUSATION

He accused the Conservatives of raising sectional and racial cries every time they were in Opposition. Their attitude was the same that divided Europe into armed camps, led to powerful armies, universal mistrust, sufferings and war.

Mr. Gardiner said Mr. Bennett had spoken 52 per cent of the time since Parliament was opened this session.

He charged Mr. Bennett or his friends with starting a newspaper in Saskatchewan to put on a "campaign of the most scurrilous kind." It resulted eventually in the abolition of the party that started it, not a Conservative being elected in 1935.

THE IMPORTANT POINT

J. A. Marshall (S.C., Camrose), said it made no difference to anyone what language was on the money as long as the money was good.

J. S. Taylor (C.C.F., Nanaimo), announced he would support the Government because he believed it would help to create a homogeneous nation.

California Motor Club Official Is Pleased With City

Vancouver Island is a country of many delights for Lavelle Brazelton, representative of the California State Automobile Association in Oakland, who is holidaying here, with Mrs. Brazelton. They are staying at the Victoria Automobile Camp.

Discussing motor club matters with T. J. Goodlake, secretary of the Victoria Automobile Club, Mr. Brazelton yesterday expressed his pleasure with the city and said he would like to live here. Both the local club and Mr. Brazelton's organization are affiliated with the American Automobile Association.

A firm believer in the value of highway commissions to make and maintain roads, Mr. Brazelton was surprised to learn that no such body existed in British Columbia.

Mr. and Mrs. Brazelton were shown over Greater Victoria yesterday by George I. Warren, who has been making it a point to welcome and entertain visitors to the city.

A noble art of every true life is to learn to undo what has been wrongly done.

Group Will Perform Here

Above are Curley's Harmonious Harvesters, who will make their initial bow to the public on the Tourist Trade Development Association Show Boat tomorrow evening at 8 o'clock. From left to right: Zeke, guitar; Elvira, drums; Cy, accordion; Curley, violin; Jerry, piano; Old Pappy, banjo, and Abe, harmonica.

City and District

Is Congratulated—Birthday congratulations to A. C. Stickley were tendered by William Luney, president of Kiwanis Club, during a luncheon meeting at the Empress Hotel yesterday.

Solarium Meeting — The monthly meeting of the Queen Alexandra Solarium will be held tomorrow at 2:15 p.m. in the office, 219 Pemberton Building. This will be the last meeting until the Fall.

Shed Burned—Fire destroyed a small shed at 522 David Street, at about 5 p.m. yesterday. The blaze was believed caused by an overheated stove in the building, firemen reported.

Money Stolen—After removing a window screen at the Oaklands School, thieves gained entry to the principal's office and there forced a drawer from which they took $12 in silver, police were advised yesterday morning.

Swimming Practice—Junior members of the Y.M.C.A. swimming squad will practise in the tank at 7 o'clock this evening in preparation for the swimming gala on June 23. Seniors are scheduled to meet an hour later.

Y.M.C.A. Camp—Dr. S. J. Willis called attention of the Kiwanis Club to the Y.M.C.A. annual camp at Glinz Lake during the club meeting yesterday. Members decided to support the boys' work committee in sending ten underprivileged boys to the camp for a week.

Annual Picnic—The Y.M.C.A. Camera Club annual picnic was held at Island View Beach last Sunday. Sports and swimming were enjoyed. Entertainment besides community singing was furnished by J. Kemp, Miss A. Blair, Roy Berryman, Miss Wenden and Mr. and Mrs. Mosca.

Rotary Attendance—The Nanaimo Rotary Club has sent a special invitation to all Rotarians who may be attending the provincial annual Grand Lodge Masonic convention, which will be held in Nanaimo on Thursday and Friday, June 18 and 19, to attend the Nanaimo Rotary Club luncheon on Friday at the Malaspina Hotel and thus secure their Rotary attendance.

Rotary Programme—At the weekly luncheon of the Victoria Rotary Club at 12:10 p.m. tomorrow in the Empress Hotel, Colonel C. Junget, retired commissioner of the R.C.M.P., will relate personal experiences with British Columbia Doukhobors during their parades in the Interior a few years ago.

Accept Invitation—The invitation of the Rotary Club of Vancouver to attend their picnic at Newcastle Island on Saturday, June 27, has been accepted by the Victoria Rotary Club. Tea, coffee, milk, soft drinks, cups and saucers will be supplied by the committee in charge. It is expected that a number of local Rotarians and their families will attend the outing.

Receive Bonuses—A number of ex-soldiers residing here who served overseas with United States forces during the Great War, yesterday received their bonus certificates. Payments ranged from $200 to $790.50, the maximum amount allowed. According to Major Gordon Smith, director of publicity for the Provincial Government, bonus payments to United States veterans in the three Western States will total $175,000,000. He expects travel will increase thereby to the Coast.

Attending Conclave — Dr. W. E. Harper, Dr. J. A. Pearce, Dr. C. S. Beals and Dr. Andrew McKellar are attending the Seattle meeting of the American Association of Advancement of Science. Dr. Harper addressed the first session yesterday on "Stellar Spectroscopy." Dr. Pearce today will give an address before the joint subsections of astronomy and physics on the subject, "Galactic Rotation." Further sessions will be held in Victoria on Friday and Saturday, when the astronomy subsection will hear the remainder of the papers at the Astrophysical Observatory.

Little Stories for Bedtime

Buster Bear Becomes a Hero

By THORNTON W. BURGESS

The news that Little Joe Otter told at the Smiling Pool how Farmer Brown's boy had run away from Buster Bear without even seeing him, soon spread all over the Green Meadows and through the Green Forest until everyone who lives there knew about it. Of course, Peter Rabbit helped spread it. Trust Peter for that! But everybody else helped, too. You see, they had all been afraid of Farmer Brown's boy for so long a time that they were tickled almost to death at the very thought of having someone in the Green Forest who could make Farmer Brown's boy feel fear as they had felt it. And so it was that Buster Bear became a hero right away to most of them.

A few doubted Little Joe's story. One of them was Blacky the Crow. Another was Reddy Fox. Blacky doubted because he knew Farmer Brown's boy so well that he couldn't imagine him being afraid. Reddy doubted because he didn't want to believe. You see, he was jealous of Buster Bear, and at the same time he was afraid of him. So Reddy pretended not to believe a word of what Little Joe Otter had said and he agreed with Blacky that only by seeing Farmer Brown's boy afraid could he ever be made to believe it. But nearly everybody else believed it, and there was great rejoicing. Most of them were afraid of Buster, very much afraid of him, because he was so big and strong. But they were still more afraid of Farmer Brown's boy because they didn't know him or understand him, and because in the past he had tried to catch some of them in traps and had hunted some of them with his terrible gun.

So now they were very proud to think that one of their own number actually had frightened him, and they began to look on Buster Bear as a real hero. They tried in ever so many ways to show him how friendly they felt and went quite out of their way to do him favors. Whenever they met one another all they could talk about was the smartness and the greatness of Buster Bear.

"Now, I guess Farmer Brown's boy will keep away from the Green Forest and we won't have to be all the time watching for him," said Bobby Coon as he washed his dinner in the Laughing Brook, for, you know, he is very neat and particular.

"Caw, caw, caw!" broke in Blacky the Crow.

"And he won't dare set any more traps for me," gloated Billy Mink.

"Ah wish Bre'er Bear would go up to Farmer Brown's henhouse and scare Farmer Brown's boy so that he would keep away from there. It would be a favor to me which Ah cert'nly would appreciate," said Unc' Billy Possum when he heard the news.

"Let's all go together and tell Buster Bear how much obliged we are for what he has done," proposed Jerry Muskrat.

"That's a splendid idea!" cried Little Joe Otter. "We'll do it right away."

"Caw, caw, caw!" broke in Blacky the Crow. "I say, let's wait and see for ourselves if it is true."

"Of course, it's true!" snapped Little Joe Otter. "Don't you believe I'm telling the truth?"

"Certainly, certainly. Of course, no one doubts your word," replied Blacky with the utmost politeness. "But you say yourself that Farmer Brown's boy didn't see Buster Bear, but only his footprint. Perhaps he didn't know whose it was, and if he had, wouldn't have been afraid. Now I've got a plan by which we can see for ourselves if he really is afraid of Buster Bear."

"What is it?" asked Sammy Jay eagerly.

Blacky the Crow shook his head and winked. "That's telling," said he. "I want to think it over. If you will meet me at the Big Hickory Tree at sun-up tomorrow morning, and get everybody else to come that you can, perhaps I will tell you."

Next story: Blacky the Crow Tells His Plan.

GOVERNOR PAYS VISIT TO CLUB

Hon. Eric W. Hamber Inspects Quarters of Britannia Branch of Legion

Hon. Eric W. Hamber, Lieutenant-Governor, paid a visit to Britannia Branch, Canadian Legion, last evening. He was accompanied by Col. A. A. Sharland, a member of the branch, and a former resident of the city.

The Lieutenant-Governor was met at the entrance of the View Street clubrooms by C. F. Dawson, Jack Blair, Col. A. W. R. Wilby, Harry Thompson and D. G. Holmes. After inspecting the quarters, His Honor referred briefly to the outstanding good accomplished by the Canadian Legion of the British Empire Service League.

Col. Sharland declared conditions were rapidly improving in the British Isles, with little war talk in the air. There was, however, a determination that Great Britain should be adequately defended. Although the situation in Europe was strained, he believed matters would be righted without recourse to war. Visits of ex-service men to foreign countries, he said, were of inestimable value in promoting international good-will.

Music was provided by the Britannia Branch orchestra. Frank H. Partridge led community singing. Refreshments were served before His Honor departed.

HILLCREST CLUB TOURNEY BILLED

Annual Tennis Championships Will Get Under Way Tomorrow Evening

With the defending champions entered in all divisions except the mixed doubles, play in the current season's title meet of the Hillcrest Tennis Club will get under way tomorrow evening at 5:30 o'clock.

Six men's singles fixtures are listed for the opening day's play. Allan Wright, present titleholder, will open his fight to retain his laurels tomorrow evening, when he opposes Bob Whyte, veteran netter, in a first-round match.

LARGE ENTRY

Club officials announced yesterday that there is an exceptionally large entry, with the men's singles field reported to have the largest number of entrants.

The meet is the eighth annual for the popular Hillcrest Tennis Club, and will be in progress until Sunday, June 28, when it is planned to play the finals.

Miss Biddy Boyce, hard-driving net star, will be on hand to defend her women's singles laurels, and will partner with her sister, Mrs. Bill Erickson, in defence of the women's doubles title. Allan Wright and Ivan Temple, men's doubles champions, will complete the list of the titleholders who will be out to retain their honors.

TOMORROW'S DRAW

5:30—V. Roberts vs. A. Smith; E. Harbinson vs. C. Bull; S. Hicks vs. "Buzz" Evans.

6:30—A. Wright vs. R. Whyte; J. Kesson vs. R. Simpson; E. Clarke vs. C. Clarke.

Princess Making Good Progress

LONDON, June 16 (AP.)—An official bulletin tonight said Princess Arthur of Connaught, who underwent a severe abdominal operation on June 8, was making "good progress."

"Complete recovery is anticipated, though the convalescence must necessarily be long," the bulletin added.

Capitulation of Prince Complete

VIENNA, June 16 (CP-Havas).—The complete capitulation of Prince Von Starhemberg to Chancellor Schuschnigg was seen by political observers today in the decision of Von Starhemberg's Heimwehr to join the patriotic Front Militia.

RICHMOND, Va., June 16 (AP.)—Two state penitentiary guards were shot, one fatally, and five convicts were wounded early tonight by C. H. Smith, a guard, who prevented the escape of eight long-term desperate criminals.

Saltspring Island

Mrs. Geoffrey Arnott, Mrs. Graham Garsfield, Messrs. W. H. Roberts, H. G. Wells, D. M. Robbie, W. Hunter, of Vancouver; Mr. and Mrs. Duncan, of New Westminster, and Mr. H. B. Popham, are staying at the Harbor House, Ganges.

• • •

Miss E. Walter has arrived from Sooke and is spending a week on the Island visiting her brother, Captain F. H. Walter, R.N., of Ganges.

• • •

Mrs. G. Brothers and her son, Mr. Henry Brothers, of Victoria, returned home on Sunday after a week's visit to Ganges, as the guests of Mr. and Mrs. J. C. Kingsbury.

• • •

Miss Freda Parke, of Parkaville, is visiting on the Island for a few days, as the guest of her sister, Mrs. O. H. Popham, at the Vicarage.

• • •

After a month's visit at Harbor House, Mr. Crawford has returned to Vancouver.

• • •

Mr. D. M. Mouat, of Ganges, is a patient in the Jubilee Hospital, Victoria, where he has recently undergone an operation.

• • •

Mr. Jack Fawcett, of Victoria, returned home on Sunday after visiting Ganges as the guest of Mr. and Mrs. Desmond Crofton.

Victrola Music *for camp*

Close the lid and it looks like a smart leather suitcase. Open it . . . and there you have the world's supreme dance music. New 1936 model just arrived. Price, $29.75

FLETCHER BROS.
(VICTORIA), LTD. 1110 DOUGLAS ST.

FOR PERSONAL SERVICE
CALL
Gray Line Cabs
25c G4151 25c
New Cabs 24-Hour Service Instant Service

WOOD AND COAL
SAWDUST
J. E. Painter & Sons
PHONE G 3541
617 CORMORANT ST., VICTORIA

Auto Window Art Mirror Shatterless
GLASS
Phone E 5731
DEY'S GLASS WORKS
AUTOMOBILE GLASS SPECIALISTS
We do any kind of work that's done on flat glass.
851 Johnson Street, Victoria, B.C.

Wedding Presents That Are Welcome—Electrical Appliances! On Easy Terms at
BC Electric STORES

"Sweet Caporals? Yes, sir—
sometimes I wonder why I carry anything else!"

SWEET CAPORAL CIGARETTES
"The purest form in which tobacco can be smoked."—Lancet

Social Activities and Notes of Personal Interest

Dinner and Dance End Druggists' Convention

Clever Dance Numbers Add to Entertainment of Guests at Delightful Affair Held at Empress Hotel Last Evening

All worries of a business convention and the serious side of the forty-sixth annual meeting of the British Columbia Pharmaceutical Association were thrown to the breezes last evening, when about 200 delegates and their wives and friends enjoyed the annual dinner, followed by a dance which continued from 9 until 2 o'clock in the ballroom of the Empress Hotel.

An eight-piece orchestra had arranged a special programme of dance numbers, each one dedicated to some member or group of members of the association. It began with "Let's Face the Music and Dance," dedicated to everyone, and in which the large crowd joined, "Everything Stops for Tea" being chosen as the supper dance, and as the concluding number, dedicated to the Victoria druggists, the band played "Treasure Island."

FLOOR ACTS

As a special attraction, there were dances by the pupils of Miss Florence Clough, Thelma Stratford and her partner, Alex Webster, appeared in a brilliant number, "St. Louis Blues," which they danced with truly professional excellence. Thelma's costume consisted of a sequin bodice and cleverly cut white satin skirt, which formed a long frilly train at the back, and the same ruffled effect was introduced into a short shoulder cape. Her partner wore a corresponding white satin costume, consisting of long satin trousers, short satin mess jacket, white shirt front and black tie. Their number was greeted with whole-hearted applause from the many spectators.

Later in the evening, Thelma and Alex appeared with Fred Hawkins in a cabaret trio number, the men wearing regulation evening dress and Thelma in a sequin bodice, ruffled net collar and a very wide skirt of white point d'esprit with a ruffled hem.

Kathleen Mann gave a tap specialty number which was very popular, and for this she wore a short white tunic costume, trimmed with silver glitter, a wide stand-up collar and cone-shaped hat being made of the same sparkling material. Bows of glitter trimming adorned her shoes, which twinkled in and out in quick succession in the intricate steps of the tap dance.

PRIZES PRESENTED

Supper was served in the main dining-room. During the evening the prizes which had been won in the golf tournament were presented by Mr. Walter Bews, of New Westminster.

The chairman of the dance committee was Mr. R. V. Jenkin, who assisted by Messrs. John Riddell, Goldwyn Terry, Bernard Gough and John Fulton.

P.-T.A Activities

LANGFORD

The monthly meeting of the Langford Parent-Teacher Association was held recently at "Marshwood," the home of Mr. and Mrs. D. B. F. Bullen. Mr. R. M. Heggie presided. The business meeting was followed by an enjoyable card party. Two tables of contract and two of auction were in play and the winners were as follows: Contract, first, Mrs. H. A. Hincks and Mr. E. F. LeQuesne, consolation, Miss L. Peacey; auction, first, Mrs. W. Moore and Mrs. J. E. MacDonald, consolation, Mrs. R. J. Smith. Several of the members enjoyed playing the new game, "monopoly," loaned by Miss Peacey. All refreshments were donated by the members, and the prizes were given by Mrs. Hincks, Miss L. M. A. Savory and Miss H. Guy. A hearty vote of thanks was extended to Mr. and Mrs. Bullen for the use of their home, and to the social convener, Mrs. R. M. Heggie, who was assisted by Mrs. Reynolds and Mrs. Moore.

OAKLANDS

The dance held recently by the Oaklands P.-T.A. in the new school auditorium proved so successful that it was decided to hold another on Monday evening, June 22. A good orchestra has been engaged and refreshments will be served. The annual school picnic will be held at the Willows on Saturday afternoon at 2 p.m. A good programme of races has been arranged.

Married in Massachusetts

MRS. PIERRE DUMAINE

WALTHAM, Mass., June 16 (AP).—Mr. Pierre Dumaine, twenty-four, son of Mr. Frederic C. Dumaine, of Groton, president of the Waltham Watch Company and director of the Amoskeag Manufacturing Company, and Miss Peggy Edwards, of Victoria, were married on Saturday, members of the family announced today.

The marriage was performed at St. Peter's Episcopal Church in Weston by Rev. Stephen Webster, rector of the church.

After a brief wedding trip, the couple will live in Weston. Miss Edwards, a daughter of Mrs. Lael Edwards, of Victoria, attended a Boston finishing school last year. Mr. Dumaine works in the Waltham Watch Company.

Mrs. Frederic C. Dumaine, Jr., was maid of honor, and Christopher Dumaine, of Goffstown, N.H., was best man.

FASHION NOTE

GRAYVILLE, Ill., June 16 (AP).—The correct picnic costume, as worn by Mrs. Franklin D. Roosevelt at a huge basket luncheon spread in her honor on a farm near here on Sunday, was a tailored light blue linen dress, dark blue linen swagger finger-tip-length jacket, wide brim white straw hat, trimmed with a spray of blue flowers, white oxfords and white lisle stockings, and a large green cloth handbag.

Clubs and Societies

First United W.M.S.

The W.M.S. of the First United Church held its monthly meeting on Monday afternoon, with the president, Mrs. A. Chisholm, presiding. Mrs. K. R. Stewart conducted a beautiful and helpful devotional period from the theme, "Fellowship Created by the Spirit of Jesus," while Mrs. W. L. McLennan led in prayer. The quarterly reports were received, a letter of appreciation was read by the literature secretary, and the strangers' secretary reported eighty-four calls made on the sick and strangers. An invitation from Mrs. J. H. Fletcher to hold the July-August meeting at her home, 1580 York Place, on July 20, was accepted with pleasure, the invitation extending to all associate members and to affiliated groups of the W.M.S. A life membership was presented to Mrs. F. C. Slydell by Mrs. R. W. Mayhew, on behalf of an absent member, in a few words which expressed appreciation of faithful service. Miss A. Kenny gave an interesting account of the chapter, "The Church of Africa," from the study book. Miss Archibald, of Trinidad, was present and, after a warm welcome, spoke encouragingly of the work being done in Trinidad. The meeting closed with the Mizpah benediction. The corresponding secretary was asked to convey the expressions of sympathy voiced by the president to a recently bereaved member.

• • •

St. Andrew's W.M.S.

Mrs. William Ellis presided over the monthly meeting of the W.M.S. of St. Andrew's Presbyterian Church, which was held in the lecture room of the church on Monday afternoon. The meeting was opened with praise, after which Mrs. Ellis read the Scripture lesson, followed by prayer by Mrs. A. G. Macdonald. The secretary gave her report, which was approved. Mrs. J. P. Dempsey gave a satisfactory financial statement of the funds in the treasury. Mrs. H. Warren, welcome and welfare secretary, gave a report of names received and calls made. Mrs. F. R. Moore, literature secretary, reported that she had received several books from Mrs. J. P. Dempsey which she was anxious the members would secure. Mrs. R. A. Brown, Glad Tidings secretary, intimated special terms on which the magazine could now be secured. It was decided to find a guest speaker for the July meeting, which would take the form of a picnic. The executive was appointed to take full charge of all arrangements for this meeting and to advertise or otherwise notify all members. Mrs. H. Warren gave an address on the "Current Events in the Mission Field," and Mrs. J. R. Eldridge read an interesting paper on "What Christianity Can Do for India and New Guinea." Mrs. H. P. S. Luttrell expressed the thanks of the members for the interesting addresses. Mrs. J. P. Jaffray acted as accompanist.

• • •

The monthly meeting of the Women's Auxiliary of the Anglican Church at Saltspring was held at the home of Mrs. F. W. Faux, Ganges. The president, Mrs. H. Moorhouse, was in the chair and fifteen members present. A letter was read stating that Rt. Rev. H. E. Sexton, Bishop Co-Adjutor, would open the garden fete and church sale on Thursday, June 25, at 2:30 p.m. Most of the afternoon was given up to making arrangements for the sale which, it has now been decided, will be held at "Barnsbury," kindly lent by Mr. and Mrs. N. W. Wilson instead of at the Vicarage, as previously arranged. St. Mary's Church Guild, Fulford Harbor, had written to the effect that they would join with the W.A. as in former years and stall holders were appointed for the management of the following stalls an attractions: Needlework, country fair, home cooking, ice cream and sundaes, soft drinks, pick and take, home-made candy, weight guessing competitions and afternoon teas. Dr. Bryant and Mrs. Charlesworth will be in charge of the games which include, long-distance putting, ladder golf and treasure hunts. Donations were voted towards two Dominion life membership badges and it was also decided to send the annual subscription to The Monthly Bulletin. Tea hostesses for the afternoon were, Mrs. E. Walter and Mrs. S. P. Beech.

• • •

Queen of Island Lodge

The regular meeting of the Queen of the Island Lodge, L.O.B.A., was held recently, with Worthy Mistress Mrs. W. Baker in the chair. Final arrangements were made for the forthcoming visit of the right worshipful grand mistress of British Columbia, Mrs. F. Green, of Salmon Arm, and other Grand Lodge officers on June 29. The meeting was followed by cards, the following being the winners: First, ladies, Mrs. A. Graham; second, Mrs. W. Langley; first, men, Mrs. C. Guptill; second, Mrs. A. Gornall; ladies' consolation, Mrs. E. Barnes; men's consolation, Mr. H. Hunt. Refreshments were served by Mrs. A. Sadler and committee. The mystery box was won by Mrs. R. S. Standerwick.

• • •

Daughters of St. George

Princess Patricia Lodge No. 238, Order of the Daughters of St. George, will hold its social meeting on Friday in the K. of C. Hall, Government Street, at 7:30 p.m. After the meeting a card game will be held, and members are asked to bring refreshments. Prizes will also be given and friends are cordially invited.

• • •

King's Daughters

A special meeting of the Ministering Hawthorne and L. H. Hardie Circles of the King's Daughters will be held at 2:30 o'clock on Friday in the rest rooms.

St. Luke's Fete This Afternoon

The garden fete to be held today in the beautiful gardens of "Strangewood," Gordon Head, bids fair to excell any of the many annual garden fetes held by this church during its more than fifty years of existence on Vancouver Island. Colonel H. T. Goodland, who has been in charge of the arrangements, and his willing band of helpers have been working hard to complete the details which will entertain the many visitors who will attend this fete.

The wide expanse of lawns over which the visitors may wander are at their best; the rose gardens are in full bloom; the shrubs and trees in full leaf, and the herbaceous borders are now coming into bloom.

CHILDREN TO DANCE

Against a background of shining green leaves, and on the greenest of grass, young girls of St. Margaret's School will dance Greek dances in costume, under the direction of Miss Grant; an exhibition of old English folk dancing will be given by a team of Girl Guide Rangers, under the direction of Miss Hodgeson, of Norfolk House School, and an added item of Scottish dancing is promised.

Afternoon tea will be served amid perfect surroundings; freshly-picked Gordon Head strawberries and cream will be served; ice cream, home-made candies, home cooking and garden produce and flower stalls will attract many people; coconut shy and clock golf and the old original Punch and Judy show of William Gow will undoubtedly prove a great attraction for children and many grown-ups will watch with pleasant memories the antics of Mr. Punch. An exhibition of magic by Mr. Gow accompanies the Punch and Judy in a specially-arranged theatre.

By special arrangements with the Vancouver Island Coach Lines, a special return fare from the Coach Lines depot direct to the gates has been extended. Buses will leave the depot at 1:15 and 2:30 p.m.

Witty Kitty

By NINA WILCOX PUTNAM

The girl chum says her mentally sketchy friend thinks the expression "He has the nerve of a brass monkey" means a young man shines at whatever he does

FOOTWEAR
Jas. Maynard Ltd.
649 YATES ST.

SAFEWAY MAKES IT EASY FOR YOU TO SAVE MONEY

EVERY DAY of the week SAFEWAY offers you the LOWEST POSSIBLE PRICES in the City . . . PLUS a more enjoyable way of shopping because SAFEWAY STORES are entirely different, purposely laid out and staffed to make your food buying pleasant . . . easy, effortless . . . a valuable saving of time and energy.

PRICES EFFECTIVE For 4 Days WED. TO SAT., JUNE 17-20 SAFEWAY STORES

JELL-O With 8 Delicious Flavors 4 pkgs. 25c
COFFEE Maxwell House 1 lb tin 37c
TEA Airway Brand—Orange Pekoe, Ceylon and India 1 lb pkg 39c
EAGLE BRAND MILK 2 tins 39c
PORK AND BEANS Aylmer Brand, 16 oz. tin, 4 for 25c

WEDNESDAY AND THURSDAY ONLY
LARD Swift's 1 lb Carton 2 for 25c
CORNED BEEF Hereford, No. 1 Tin 10c
BUTTER First Grade Alberta 3 lbs. 74c

PEAS, sieve 5, Fraser Gold per tin 10c
SPRING SALMON No. 1/2 tin each 5c
SHRIMPS Dry Pack per tin 17c
TUNA FISH Flakes, 1/4's 2 tins 15c
RIPE OLIVES Libby's 9 oz. tin 18c
PINEAPPLE Crawford's Cubed tin 10c
WALNUTS Shelled 1/2 lb pkg. 14c
RAISINS Aust. Seedless 2 lbs. 23c
CURRANTS Recleaned 2 lbs. 23c
EXTRACTS, Empress Vanilla, Lemon, etc., 2-oz bot 15c
EMPRESS SPICES Pepper, etc. 2 tins 15c
PRUNES Medium size 3 lbs. 25c
BETTA BISCUITS Made in England 2 pkts 25c
SHREDDED WHEAT Whole Wheat pkg 10c
BIRD SEED Spratt's, 17 oz pkg 17c
MATCHES Eddy's Owl 3 box carton 24c
CARBOLIC SOAP Jumbo 6 cakes 25c
PALMOLIVE Toilet Soap 5 cakes 23c

FRESH COFFEE Blended for Perfection of Taste—Roasted for Fineness of Flavor—Ground at the Moment of Purchase
EXCELLO Our De Luxe Blend lb 29c
AIRWAY Popular Price lb 25c
HIGHWAY Economical lb 19c

CHRISTIE'S "RITZ" Biscuits per pkg 15c
TOMATO JUICE Royal City 10 1/2-oz. tin 5c
SAIR DATES Extra Choice, Fresh and Clean 3 lbs 17c
COWAN'S COCOA 1/2 lb tin 13c 1 lb tin 23c
FELS-NAPTHA SOAP 4 bars 25c

MILK-FED VEAL
ROAST VEAL lb. 13c
STEW VEAL lb. 10c
VEAL CHOPS lb. 23c

LAMB
LEGS LAMB lb. 25c
SHOULDERS LAMB lb. 18c
MUTTON CHOPS lb. 18c

BABY BEEF
ROUND STEAK lb. 18c
SIRLOIN STEAK lb. 20c
T-BONE STEAK lb. 24c
MINCED STEAK 2 lbs. 15c
STEW BEEF 2 lbs. 18c
BLADE ROASTS lb. 10c

Wieners, lb. 20c
BACON Sliced, Back lb. 25c

Fruits & Vegetables
WEDNESDAY and THURSDAY ONLY
BEETS Local Large Bunches 3 for 10c
CARROTS Local Large Bunches 3 for 10c
CAULIFLOWER Large Snow White Heads 10c
ORANGES Valencia, New Crop doz 28c
CANTALOUPES Jumbo Size, Pink 2 for 25c
GREEN PEAS Fresh, Local 3 lbs 23c
LETTUCE Large Solid Heads 2 for 9c

WE RESERVE THE RIGHT TO LIMIT QUANTITIES • SAFEWAY STORES, LTD., 707 FORT STREET

GO by BUS To Vancouver via STEVESTON FERRY

Early Morning Trip to the Mainland

FIVE-HOUR LAND AND SEA TRIP

Travel to Vancouver and Mainland points by this new route. By bus along the picturesque Saanich Peninsula—by ferry through the beautiful Gulf Islands—by interurban across the Lower Fraser Valley to Vancouver, passing Lansdowne and Brighouse race tracks.

• Saturdays only, a special one-day return trip may be made, leaving the depot at 7:45 a.m., arriving in Vancouver at 1 p.m. Returning, leave Vancouver at 6 p.m., arriving in Victoria at 11:00 p.m. the same day. Return fare, $3.85.

SCHEDULE

WEEK DAYS
Lv. Victoria 7.45 a.m., 3.00 p.m.
Ar. Vancouver 12.54 p.m., 7.54 p.m.
Lv. Vancouver 11.00 a.m., 6.00 p.m.
Ar. Victoria 5.15 p.m., 11.00 p.m.
Saturdays Only.

SUNDAYS
Lv. Victoria 3.00 p.m. Direct Service
Ar. Vancouver 9.45 p.m.
Lv. Vancouver 11.00 a.m.
Ar. Victoria 5.15 p.m.
10c Extra Fare.

FARES $2.65 ONE WAY $1.65 RETURN $3.85 WEEK-END RETURN

COMING— All Expense Tour to the Forbidden Plateau
Watch This Space for Announcements

4 ROUND TRIPS TO NANAIMO AND WAY POINTS
EVERY SATURDAY AND SUNDAY—EFFECTIVE JUNE 20
Ask the Driver or Your Agent for Details

VANCOUVER ISLAND COACH LINES LTD.
E 1177 DEPOT: BROUGHTON STREET AT BROAD E 1178

At the Hotels

DOMINION

Mr. J. F. Abel, Washington, D.C.; Mr. T. L. Creighton, Vancouver; Miss M. Peterson, Miss R. Meyer, Miss M. King, San Francisco; Mr. A. M. Watson, Iroquois, Ont.; Mr. R. V. Whiteside, Mr. F. J. Orchard, Mr. A. Mitchell, Vancouver; Miss A. From, Seattle; Mr. and Mrs. J. MacPherson, Mr. and Mrs. W. Somerville, Vancouver; Mr. G. P. Halley, Edmonton; Miss R. M. Galka and Miss D. Rudio, Tacoma.

GLENSHIEL

Mr. and Mrs. Alfred Kovar, Chicago; Mr. and Mrs. Thomas F. Welck, Mr. and Mrs. A. H. Steinmetz, Mr. and Mrs. Manchester, Portland; Mr. and Mrs. M. F. Zienn, Mr. and Mrs. R. J. Truman, Mrs. R. L. Stephenson, Mr. F. W. Stephenson, Mrs. P. C. Keast, San Francisco; Mrs. S. L. Burlingham, Mrs. H. S. Murray, Long Beach, Cal.; Miss M. Carberry, Miss L. Danielson, Miss Charlotte Smuts, Aberdeen, Wash.; Mr. and Mrs. R. C. Jones and daughter, Vancouver, Wash.; Mr. and Mrs. R. E. Jones, Joplin, Mo.; Mr. and Mrs. W. G. Meir, Los Angeles; Mrs. George Lamb, Oakland; Mrs. M. Masterson, Belvedere; Mr. and Mrs. C. L. Seeley, Ellensburg, Wash.; Mr. and Mrs. W. B. McLellan, The Pas, Man.; Mr. and Mrs. J. MacGregor, Winnipeg; Mr. and Mrs. W. A. Wells and Miss M. Webster, Vancouver.

FOREST INN, SHAWNIGAN

Mr. Owen Funnell, Mr. and Mrs. E. Humphreys, Mr. and Mrs. Alfred J. Horey, Mr. and Mrs. McCready, Vancouver; Mr. and Mrs. Pope, Miss Blankenbach, Captain James H. Hill, Victoria; Mr. and Mrs. A. S. Landgren, Oakland; Mrs. Charles Miller, Mrs. A. P. Griffiths, Seattle; Judge and Mrs. Frank M. Ogden, Piedmont, Cal.; Miss Marguerite Ogden, Mr. Claude C. Walter, Port Alberni.

MORGAN HOTEL, QUALICUM

Mr. and Mrs. S. J. Halls, Miss Marion Halls, Victoria; Mr. and Mrs. V. S. Lowther, Calgary, Mr. and Mrs. R. M. Cooper, Mr. and Mrs. W. C. Garbott, Vancouver; Miss Claire Dunlop, Toronto; Mr. and Mrs. T. R. Osborne, Mr. Jack Osborne, Medicine Hat; Mr. and Mrs. D. E. Saakart and child, Montreal; Mr. and Mrs. C. C. Pettet and son, Mr. and Mrs. M. Hodge, Mr. J. M. Hodge, Mr. W. R. Beatty, Rt. Hon. Ross McKinnon, Vancouver; Mr. and Mrs. C. B. Edgon, North Vancouver.

Weddings

PINEO—CHASTER

Announcement is made of the marriage of Virginia, elder daughter of Mr. and Mrs. R. W. Chaster, 1632 Hollywood Avenue, and Mr. Clifford Winston Pineo, son of Dr. and Mrs. C. M. Pineo, of Port Alberni, which took place quietly in Nanaimo on May 16. Rev. Canon Hitchcox performed the ceremony in St. Paul's Church. Mr. and Mrs. Pineo are making their home in Victoria.

Garden Scene Of Shower For Miss Brethour

The beautiful gardens at the residence of Mr. and Mrs. W. Whiting, Sixth Street, Sidney, made a lovely setting for the garden party and shower held in honor of Miss Dulce Brethour, only daughter of Mr. and Mrs. Stanley J. Brethour, and granddaughter of the late John Brethour, one of the pioneers of the Saanich district.

Miss Brethour's marriage to Mr. Don Simpson, of Calgary, will take place in July. The affair was arranged by Mrs. F. Simister, Mrs. W. Whiting and Mrs. J. Ramsay.

The reception rooms were decorated with a wealth of Summer flowers. The gifts were drawn with a moss-covered bucket from a wishing well and were carried to the bride-to-be by her three little cousins, Dorothy Adams, Helen and Beatrice Brethour. The guest of honor was also presented with a bouquet of roses and carnations. Refreshments were served from a table laid with an Irish hand-made lace cloth and centred with a silver basket of carnations and roses.

INVITED GUESTS

Among the invited guests were: Mrs. Stanley J. Brethour, Mrs. L. Wilson, Mrs. J. Mitchell, Mrs. Roy Brethour, Mrs. A. Le Vack, Mrs. Kent, Mrs. Redfern Smith, Mrs. Henry Brethour, Mrs. Thorne, Mrs. A. Slater, Mrs. S. Courser, Mrs. L. McKenzie, Miss Eileen McKenzie, Mrs. J. Ramsay, Mrs. W. Whiting, Mrs. F. Simister, Mrs. J. Bosher, Jr. and daughter, Elizabeth, Mrs. J. Wilkinson, Mrs. B. Deacon, Mrs. J. J. White, Mrs. F. J. Baker, Mrs. C. W. Peck, Mrs. Mulholland, Miss A. Brethour (Kansas City), Miss C. Beach, Mrs. Hurst, Mrs. Sam Brethour, Mrs. H. G. Burden, Mrs. A. Wasserer, Mrs. Philip E. Brethour, Mrs. C. J. Mosedale, Mrs. Doswell, Mrs. Dixon, Mrs. E. M. Straight, Mrs. C. C. Cochran, Mrs. George Brethour, Mrs. George Cochran, Mrs. Ellis, Mrs. J. T. Taylor, Mrs. C. Wemys, Mrs. A. Mather, Mrs. S. Roberts, Mrs. P. Bodkin, Mrs. J. Matthews, Miss R. Matthews, Mrs. J. A. Kirkpatrick, Mrs. A. Warrender, Miss M. Turnbull, Mrs. L. G. Thomas, Dorothy Adams, Helen Brethour and Beatrice Brethour.

Jacket Dresses in Polka Dot Prints, $5.95
A. K. LOVE, LTD.
708 VIEW STREET

Victoria's New Centre for Distinctive Fashions
Madame Runge LIMITED
Fletcher Building Douglas St.

Large Selection
Walnut Chests
Cedar-Lined — Prices From $17.50 to $42.50
HOME FURNITURE COMPANY
825 FORT STREET

ENGAGEMENTS

SCHADE—BENNETT

The engagement is announced of Cora Dorothy, daughter of Mr. Alfred D. Bennett and the late Mrs. Benentt, to Mr. Victor Alvin Schade, youngest son of Captain W. Schade and the late Mrs. Schade, the wedding to take place quietly, early next month.

FAREY—HULFORD

Mr. and Mrs. J. E. Hulford, Glanford Avenue, announce the engagement of their only daughter, Evelyn, to Mr. George Farey, third son of Mr. and Mrs. G. Farey, Gorge Road. The wedding will take place on July 6 at the First United Church.

OUR GUARANTEE!
All Fur Coats here are made from quality pelts. Any that prove defective, allowing for its nature, we will replace free of charge.
FOSTER'S FUR STORE
A. E. Alexander, Prop. 733 Yates St.

Social Activities and Notes of Personal Interest

B.C. Native Daughters Have Annual Convention

The annual Grand Post convention of the Native Daughters of British Columbia was held in Vancouver, with headquarters at the Georgia Hotel, on June 12 and 13. The business meetings were held at the old Hastings Mill, Alma Road, which is the headquarters of Post No. 1, Native Daughters of British Columbia, Vancouver, and is one of the oldest buildings in the city.

The following Grand Post officers presided: Past grand factor, Mrs. J. Ormsby Lee, Langley, B.C.; grand factor, Mrs. M. McRae, Nanaimo; grand vice-factor, Miss Jessie Nicholson, Ladysmith; grand chaplain, Miss J. Williamson, Vancouver; grand chief guide, Mrs. J. A. Mackintosh, Victoria; grand assistant guide, Miss Melba Menzies, Vancouver; acting grand inner sentinel, Mrs. H. Battle, Ladysmith; grand outer sentenil, Mrs. R. F. Kerr, Langley; grand secretary, Miss Lenora Davidson, Nanaimo; grand treasurer, Mrs. A. Crocock, New Westminster; grand auditor, Mrs. J. A. Lorimer, Victoria; grand historian, Miss A. Archibald, New Westminster.

An address of welcome was given by Miss R. Astell, Chief Factor of Post No. 1, Vancouver, and the chief factors of each of the visiting posts replied. Past Chief Factor John Bennett and Past Chief Factor J. Ormsby Lee brought greetings from the Grand Post Native Sons of British Columbia. A joint luncheon was held at Hotel Georgia, attended by the Native Sons and Daughters, and Alderman Wilson extended greetings from the city of Vancouver.

TALK ON FRANCHISE

During the afternoon session the reports of the year's work of each subordinate post was read. An address was also given by the grand factor, Mrs. M. McRae, and Mr. L. Sangster, of New Westminster Post, gave a short talk on the granting of the franchise to Japanese in Canada.

On Friday a joint banquet of the Native Sons and Daughters was held in the Aztec ballroom of the Hotel Georgia, at 7:30 o'clock. Mr. A. M. Smith, Chief Factor Native Sons Post No. 2, was the chairman. Interesting addresses were given by Mrs. Jessie Lee, of Langley, and Mr. Bruce A. McKelvie, Victoria, Grand Factor of the Native Sons of British Columbia. The "Toast to the Pioneers" was proposed by Mr. John Bennett, Vancouver, and responded to most suitably by Mrs. A. McKelvie, president W.A. to the Pioneers' Association, and Mr. W. C. Ditmars, president Pioneers' Association.

Sessions opened on Saturday, at 9 o'clock, at the Mill. Resolutions were passed re the Japanese franchise, the Grand Post being opposed to the granting of the franchise to Orientals before all the women of Canada have their franchise. The Grand Post of the Native Daughters of British Columbia also went on record to preserve peace and loyalty to the Crown and Empire to the utmost of their ability.

The Grand Post meeting will be held in Nanaimo in 1937, Nanaimo Post having kindly offered to act as hostess post.

The Patterson Cup, presented for the best floor work, was won in competition by Vancouver Post No. 1.

OFFICERS CHOSEN

The installation of the new officers was then held, the officers elected being: Past grand factor, Mrs. M. McRae, Nanaimo; grand factor, Miss Jessie Nicholson, Ladysmith; grand vice-factor, Miss Jessie Williamson, Vancouver; grand chaplain, Miss A. Archibald, New Westminster; grand historian, Miss Jean Lorimer, Victoria; grand treasurer, Mrs. K. Crossan, Nanaimo; grand secretary, Miss A. Morrison, Ladysmith; grand auditor, Mrs. R. F. Kerr, Langley; grand chief guide, Miss Melba Menzies, Vancouver; grand assistant guide, Mrs. R. A. C. Grant, Victoria; grand inner sentinel, Miss McMillan, Langley; grand outer sentinel, Mrs. McLean, New Westminster. Miss J. Nicholson, upon being installed in her new office, spoke a few words of appreciation at being selected as grand factor of the Native Daughters of British Columbia.

A pleasing ceremony took place when Past Grand Factor Mrs. H. A. Beckwith, of Victoria, presented Past Grand Factor Mrs. J. Ormsby Lee, of Langley, and Past Grand Factor Mrs. M. McRae, of Nanaimo, with their past grand factor jewels.

On Saturday evening a joint meeting of the Native Sons and Daughters was held at the Elks Hall, when the Native Sons of Vancouver and New Westminster put on their initiation services, following which an enjoyable informal dance was held.

The delegates attending from Victoria Post No. 3 were Past Grand Factor Mrs. H. A. Beckwith, Past Chief Factor Mrs. J. A. Lorimer, Grand Chief Guide Mrs. J. A. Mackintosh, Chief Factor Miss Jean Lorimer, Chief Guide Mrs. Mildred Grant and Auditor Miss Marjorie Gillies.

PRINTED CHIFFONS
PRINTED NETS
SHEERS AND
NINONS
$8.95 and $10.95
The Plume Shop
747 YATES STREET

Youth is the period of building up in habits, and hopes, and faiths. —Not an hour but is trembling with destinies; not a moment, once passed, of which the appointed work can ever be done again, or the neglected blow struck on the cold iron.—Ruskin.

TEA
JAMESON'S
Blended and Packed in Victoria
For Sale by All Grocers

SELBY'S
Arch-Preserver Shoes
See the Smart New Styles
CATHCART'S
1208 Douglas Street

McDONALD'S
280 Moss St. Phone E 4101
749 Yates St. Phone G 4911
"WE SELL FOR LESS"
Wednesday's Cash and Carry Specials
BUTTER First Grade ..... 3 lbs. 70c
CERTO per bottle 24c
TEA—Jameson's per lb. 40c
CHEESE—Mild per lb. 15c
FLOUR Australian Pastry ..... 8 lbs. 24c
DELIVERY—We deliver anywhere in the city or suburbs from 360 Moss St.

SHOE REPAIR DEPT.—
Take 'em to Charlie
Pantorium Dye Works
Empire 7155

To Make Room for New Shipments We Offer One
Hupmobile "8" Sedan
Brand New—Big Reduction in Price
Generous Allowance on Your Used Car
MASTERS MOTOR CO., LTD.
900 YATES ST. PHONE E 3541

Garden Fete Is Postponed Indefinitely

The Gonzales Chapter, I.O.D.E., garden fete which was to be have been held this afternoon at the home of Mrs. Walter C. Nichol, 1759 Rockland Avenue, has been postponed indefinitely owing to the inclemency of the weather.

The bridge party, however, will be carried through, as originally arranged.

North Ward School Will Have Open Day

A novel entertainment will be given by the pupils of North Ward School next Friday at 2 p.m. The grounds immediately in front of the building will be enclosed to form a hollow square. Here the girls under the direction of the women teachers and assisted by Miss Nancy Ferguson will perform several folk dances to the accompaniment of bagpipe, accordion and piano.

The cadets in their blue and white uniforms will give a display of marching and physical training, and the signallers with flags will spell out the messages: "North Ward School welcomes you to its annual open day. We hope you will enjoy it."

Under the leadership of the principal, W. H. Muncey, the school choir massed on the steps will render several songs. A fashion show of dresses made by the girls under the direction of Miss Iris Garnett will be held in the annex. Drawings and various articles made by the boys, of the manual training classes will be on display.

Afternoon tea will be served by the girls of the domestic science classes. Admission to the grounds will be by ticket, and the proceeds are to be devoted to the school sports' fund.

INSPECT OUR ALL-METAL REFRIGERATORS AT ONLY, $8.50
Hold Up to 40 Pounds of Ice—Give Entire Satisfaction
The Red Cross Workshop
584-6 Johnson Street Phone E 3513

The Aga Khan at His Son's Wedding

His Highness the Aga Khan traveled to Paris to attend the wedding of his son, Prince Ali Khan, to the Hon. Mrs. Noel Guiness, daughter of the late Lord Churston. They were married according to Moslem rites at the Paris Mosque. The bridal group, after the ceremony: Left to right, the Aga Khan, Prince Ali Khan, the Aga Khan's little son, who acted as page; the bride, the bride's mother, the former Lady Churston, now Mrs. Wessel, and the Begum Aga Khan.

Social and Personal

Kitchen Shower Held

A surprise kitchen shower was held recently in honor of Miss Nora Overstall and Mr. Frank Hamilton, whose marriage will take place shortly, when a number of their friends invaded the home of the former. The many useful gifts were presented to the young couple in a prettily-decorated basket surmounted by roses. During the evening a number of solos, duets and recitations were enjoyed, after which refreshments were served. Among those present were: Mr. and Mrs. W. T. Overstall, Mrs. R. Easton, Mrs. I. Smith, Mr. and Mrs. G. Stewart, Mr. and Mrs. D. McKerracher, Mr. and Mrs. Barnes, Mr. and Mrs. E. W. Carter, Mr. and Mrs. G. Hearn, Mr. and Mrs. H. Jealouse, Mr. and Mrs. A. Inrig, Mr. and Mrs. Sawyer, Mr. and Mrs. W. Galloway, Mr. and Mrs. D. Morris, Mr. and Mrs. H. Searle, Mr. and Mrs. P. Smart, Mesdames Dobbs, D. Carter, Bodaly, Wiley, W. Pugh, J. Hall, Thomas, Fowler, Cummings, Allan, Mr. and Mrs. L. Cuthbertson, Mr. and Mrs. E. Burkinshaw, Mrs. Thomas, Misses Jones, K. McGregor, B. Hamilton, M. Inrig, and E. Slater.

• • •

Delightful Tea and Shower

Mrs. Keith Dorman and Miss Patrica Porter were joint hostesses yesterday afternoon at Mrs. Dorman's home on Oliver Street, when they entertained with a delightful kitchen shower and tea in honor of a popular June bride-to-be, Miss Eileen Tomlin. Mrs. Frederick A. E. Manning, of Vancouver, presided at the prettily appointed tea table, which was centred with a graceful arrangement of Spring flowers. Miss Tomlin received many lovely gifts, which surrounded a dainty miniature garden on a table. The guests included: Mrs. Thomas Golby, Mrs. Edward F. Fox, Mrs. B. H. Schwengers, Mrs. Alfred O. Hood, Mrs. C. E. Blaney, Jr., Mrs. Frederick A. E. Manning, Mrs. J. F. A. Lister, Mrs. James Rankin, and Misses Calla Goldsmith, Dorothy Clark, Vera Sharland, Dallas Homer Dixon, Ruth Moore, Betty Bapty, Jean, Catherine and Elizabeth Macdonald, Marianne Fraser, Beryl Nelson, Josephine Deives, Desiree Seale, Sue McKenzie, Elinor Muirhead, Elizabeth Edwards and Marnie Merrick.

• • •

Miscellaneous Shower

Miss Gladys Thexton, a popular June bride-to-be, was the recipient of many useful gifts at a miscellaneous shower which was held recently at the home of Mrs. R. Thexton, Rutledge Street. The gifts were concealed beneath a prettily decorated umbrella, the color scheme being pink and white. Games were enjoyed by the guests, the winners being Misses Florence and Ethel Malcolm, after which refreshments were served. The invited guests were: Mesdames F. Salmon, E. J. Merritt, C. Croft, W. Beaumont, J. Taylor, C. Lewis, G. Roberts, E. J. Keiser, R. Malcolm, G. W. Andrews, C. Moorish, J. Paskitt, E. Hickwiebrand, A. Mendham, W. Scott, C. Savage, R. Watson, R. Stofer, C. Thexton, Misses Grace Beaumont, Barrie Taylor, Dora and May Lewis, Florence Keiser, Florence and Ethel Malcolm, Margaret, Edna and Hilda Andrews, Ivy and Bessie Paskitt, Margaret and Eva Hickwiebrand, Millie Roskamp, J. Johnson, A. Nunn.

• • •

California Visitors

Among the California visitors registered yesterday at the Empress Hotel were: Mr. and Mrs. W. I. Morris, Mrs. A. F. Selig, Mrs. L. H. Glade, Mr. and Mrs. B. Hersch, Mr. and Mrs. Charles A. Ingram and Mr. M. J. Buckley, San Francisco; Mrs. P. Connolly and Miss Mary Connolly, Berkeley; Miss Kate F. Sorraco, Amador City; Mr. and Mrs. N. Hensler, Pasadena, and Mr. and Mrs. H. N. Kemp, Brent Heights.

• • •

Return to City

Mrs. E. Vernon Thomson, Musgrave Street, accompanied by her daughter, Mrs. M. Cooper, and her sister, Miss de Trafford, has returned to the city from a two weeks' holiday spent in motoring in the Interior of British Columbia and also through Washington and Oregon States. While in Portland they attended the annual Rose Festival.

On Motor Tour

On a tour of the Pacific Northwest, Mr. and Mrs. G. M. Drummond, Colorado Springs, and Mr. and Mrs. E. K. Packard, Greeley, Colo., arrived at the Dominion Hotel yesterday and expressed their delight with Victoria. They previously visited Seattle and Vancouver.

• • •

Here From Vancouver

Mrs. Robert S. S. Wilson, of Vancouver, and her baby son, Bruce, arrived in the city Monday and will spend several weeks here with her parents, Mr. and Mrs. A. V. Hamilton, Newport Avenue.

• • •

Return to Chemainus

Mr. and Mrs. F. A. Clark and small daughter, Beverley, who have been visiting Mrs. Clark's mother, Mrs. Edward Gillam, Raynor Avenue, have returned to their home in Chemainus.

• • •

Holidaying in City

The Hon. Margaret Colville and Miss V. M. Bury, Point Colville, Saanichton, came to Victoria a few days ago and are spending two weeks here at the Oak Bay Small Charming Hotel.

• • •

Travel Across Continent

From "the Island" of Eastern Canada to "the Island" of the Pacific Coast, Mr. and Mrs. B. Cairn, Summerside, Prince Edward Island, arrived at the Strathcona Hotel yesterday on an extended holiday.

• • •

Here From Spokane

Mr. and Mrs. Raymond Enloe, of Spokane, have motored up from their home city and are the guests of Colonel and Mrs. S. L. McMullen, "Strangewood," Gordon Head.

• • •

Motor Trip to Coast

Mr. and Mrs. E. McDonald and their daughter arrived at the Empress Hotel yesterday after motoring here from Wawanesa, Man.

• • •

From Salt Lake City

Miss Marie Koen and Miss Iris Irons, Salt Lake City, arrived at the Empress Hotel yesterday.

• • •

Berkeley Visitors

Dr. and Mrs. H. A. Brown, Berkeley, are registered at the Windermere Hotel.

• • •

Southern Visitors

Mr. and Mrs. J. C. Milan, of Lexington, Kentucky, are registered at the Empress Hotel.

• • •

At Empress Hotel

Mrs. J. A. Harding and Miss Helen Casey, Roseburg, Ore., are staying at the Empress Hotel.

• • •

Visitors From Nelson

Mr. and Mrs. M. J. Varseveld, Nelson, are at the Windermere Hotel.

• • •

At Dominion Hotel

Mr. and Mrs. R. E. Serrano, Hollywood, are registered at the Dominion Hotel.

• • •

Winnipeg Visitors

Mr. and Mrs. H. M. Carlyle, Winnipeg, are at the Strathcona Hotel.

• • •

At Windermere Hotel

Mr. and Mrs. S. S. Harrison, Vancouver, are staying at the Windermere Hotel.

• • •

At Strathcona Hotel

Miss Ruth Allen and Miss Adda Reyburn, Pacific Grove, Cal., are staying at the Strathcona Hotel.

• • •

From Australia

Mr. John Jeremy, Sydney, Australia, arrived at the Empress Hotel yesterday.

• • •

Here From Reno

Mr. Gordon Everett and party, Reno, Nevada, are staying at the Strathcona Hotel.

• • •

Here From Fort Lewis

Major and Mrs. J. H. Hellis and family, Fort Lewis, Wash., arrived at the Empress Hotel yesterday.

• • •

Arrived From Manitoba

Mr. J. C. Brigham, Winnipeg, is again at the Empress Hotel.

• • •

At Windermere Hotel

Mrs. A. C. Leask, Cobble Hill, is at the Windermere Hotel.

Married in Church Vestry

—Photograph by H. U. Knight.

MRS. WILLIAM GEORGE PASSMORE

The Former Kathleen Irene Williamson, Whose Marriage Was Solemnized in the Metropolitan United Church Vestry on Thursday Evening, June 11

Will Be Good Will Ambassadors For City at Honolulu

Victoria will have two more goodwill ambassadors in Honolulu this Summer in the persons of Miss Isabel Alexander, senior member of the Chamber of Commerce and the Victoria and Island Publicity Bureau, and her sister, Miss Catherine Alexander. They will leave this afternoon aboard the R.M.S. Niagara and will return in three weeks' time.

While holidaying in the Hawaiian Islands, the Victorians hope to interest Hawaiians in coming to Vancouver Island in the near future.

Women Erect Peace Tablet

BUFFALO, N.Y., June 16 (AP).—Traffic on the International Peace Bridge between Buffalo and Fort Erie, Ont., was stopped today for the first time in nine years while delegates of the Associated Country Women of the World erected a tablet to international peace and friendship.

Mrs. Alfred Watt, O.B.E., of London, England, international president, presided at the ceremonies. A group of fifty-nine delegates from Canada and fourteen foreign nations, returning from the international conference of the organization in Washington, D.C., then passed over the bridge into Canada. The bridge was last closed when King Edward VIII, then the Prince of Wales, officially opened it nine years ago.

Girl Guide Notes

CHEMAINUS

The June meeting of Chemainus Girl Guide committee was held in the reading-room on Monday afternoon, with the president, Mrs. Fraser, in the chair. A report of the recent concert was read, and motions of thanks passed to Miss Coralie Fraser for her splendid work in training the Guides and Brownies, and also for her work in entertaining the Guides in the Nanaimo Festival and providing transportation. Miss Fraser asked for her captain's warrant to take the Guides to camp, but at the same time tendered her resignation as Brown Owl, as she intends at the close of the Summer vacation to leave the district, having secured a position in Winnipeg. After discussion, the matter of appointing her successor was left over to a special meeting, to be called the fourth Monday in August, at the home of Mrs. J. Russell-Robinson. Guides will this year go to Yellow Point in joint camp with Nanaimo Guides, with Miss Fraser in charge, assisted by Miss M. Thornycroft, of Nanaimo. The camp will be held July 6 to July 16. Visitors' Day will be July 12. Mrs. Ross, Mrs. Robinson and Mrs. Cook were named a committee to arrange for parents and visitors getting to camp on that date. Volunteers are asked to convey the Guides to and from camp, and also for the loan of tents. At present it is expected that about twenty guides will be going to camp. The committee will share half the expense of each Guide for ten days. The Brownie picnic will be held on July 2, and a sum of money has been set aside for providing hot dogs, candy and oranges. Miss Fraser is in charge of arrangements.

Women's Institutes

VICTORIA

The business meeting of the Victoria Institute will take place on Friday, at 2:30 p.m., in the Institute Rooms, 635 Fort Street. The Poultry Club will meet at the above address at 4 p.m. tomorrow.

STRAWBERRY VALE

The monthly meeting of the Strawberry Vale Institute was held in their hall, Roy Road, when it was decided that the institute would supply prizes for the pupils who make the highest marks in arithmetic in all the grades of the Strawberry Vale School, and for the pupil with the best standing in Grave VII, a fountain pen will be given, as in former years. A letter was read from the Department of Agriculture, relative to the convention which will be held in Vancouver during August. Mrs. G. Austin was chosen as the delegate from this institute. Announcement was made that the Girl Guides would hold an evening for bridge, on June 19, in the Institute Hall, in aid of the Guide camp fund. There will be no meetings of the institute during July and August.

Hard-of-Hearing Club

There will be no meeting of the Victoria Club for the Hard of Hearing this evening, but the meeting will take place as usual on Wednesday, June 24. The trip to the Experimental Farm which was planned for last week had to be postponed on account of inclement weather. Those who had intended to go gathered instead with their guests at the clubrooms in the evening and had an informal card party. The excursion is now planned for July 8.

A rummage sale will be held by the club on Saturday morning at premises on Johnson Street, next door to Shotbolt's drug store. Friends who have donations to make are requested to leave them at the clubrooms, 1011 Government Street, during the week, or at the Johnson Street store early on Saturday morning.

FUR STORAGE
Mallek's Limited
Ready-to-Wear and FURS
FUR REPAIRS
1212 Douglas Street E 1623

B.C. Electric STORES
Sale of ELECTRIC MIXERS!

MADE IN CANADA

12 only, ROYAL "CULINAIRES" ---the balance of our stock of these popular thirty-dollar mixers ---reduced for quick disposal to
$19.95 —$1.50 DOWN, $2.00 PER MONTH ARRANGED!

What a value is this! The Royal "Culinaire" is the world's leading electric mixer. Many cooks call it the greatest kitchen help ever invented. Compact, powerful and versatile, it will take most of the work and uncertainty out of your cooking . . . morning, noon and night you will rely upon its help. It mixes and beats all types of batter, mashes potatoes, turnips, etc., slices vegetables and fruits, grinds meat*, extracts fruit juices, grates cheese, coconut and chocolate, and can be used for a score of other useful purposes. It is simple to keep clean and a pleasure to operate. See the "Culinaire" in action at our Douglas Street Store . . . and come early for yours, as there will be a rush at this price.

*Meat grinder and juice extractor extra.

B.C. ELECTRIC
G 7121

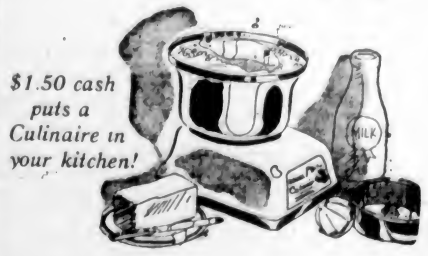

$1.50 cash puts a Culinaire in your kitchen!

CAPITOL Starts Today — Phone G 6811 — 3 Days Only

Thrill to Mystery as You Revel in Romance!

William Powell — Jean Arthur

In a gay adventure in mystery and romance.

THE Ex-Mrs Bradford

The screen's most debonair detective exposed to "blonde-danger" more alarming than threats of crooks and killers.

WITH JAMES GLEASON, ERIC BLORE, ROBERT ARMSTRONG • LILA LEE AND MANY OTHERS

DAILY 12-2 20¢

ALSO . . .

A STORY AS HOMEY AS BLUEBERRY PIE . . . PHIL STONG'S NOVEL BROUGHT TO THE SCREEN WITH ALL ITS LAUGHTER AND ROMANCE

NIGHTS except Saturday and Holidays 500 SEATS 30¢

"THE FARMER IN THE DELL"

With FRED STONE, JEAN PARKER, MORONI OLSEN

HERE SATURDAY — The Grandest Show You'll Ever Know! "SHOW BOAT"

COMING . . . "THE GREAT ZIEGFELD" — July 8, 9, 10—Reserved Seats Now on Sale

DOMINION Phone E 0914

TODAY AND THURSDAY ONLY

"The Passing of the Third Floor Back"

Daily at 1:17, 4:05, 6:53, 9:41, With

CONRAD VEIDT • RENE RAY

ALSO . . . At 11:50, 2:17, 6:36, 8:23

Jack Hulbert, in "JACK OF ALL TRADES"

2 Exclusive First-Run Pictures

10c 12-1 — 15c 1-5 — 25c 5 On

STARTS FRIDAY—FOR 2 DAYS ONLY

Wallace Beery • Barbara Stanwyck

John Boles in "A Message to Garcia"

CHAPAYEV "THE RED COMMANDER" — LAST TIMES TODAY At 1:00, 3:12, 5:03, 7:15, 9:27

ENGLISH TITLES

SOVIET RUSSIA'S GREATEST FILM EPIC!

COLUMBIA

Prices: 1-2 10¢, 2-6 15¢, 6-11 20¢

PLAZA THEATRE — FORMERLY PLAYHOUSE — TODAY

LAUREL HARDY — Bonnie Scotland — 60 MINUTES OF JOY!

Also: MARGARET SULLAVAN in "So Red the Rose" With WALTER CONNOLLY

COMING—THURS., FRI., SAT. PAUL MUNI in "THE STORY OF LOUIS PASTEUR"

ATLAS — TODAY — FRANZ SCHUBERT'S UNFINISHED SYMPHONY with MARTA EGGERTH

THE VIENNA PHILHARMONIC ORCHESTRA — THE VIENNA STATE OPERA CHORUS — THE GYULA HOWARTH GYPSY BAND

ADDED THE COMEDY HIT OF 1936! "STREAMLINE EXPRESS" With VICTOR JORY • EVELYN VENABLE

• PLUS • "BERMUDA" The Beauty Spot of the West Indies

SONYA SLAVINA'S Dance Revue

At the Shrine Auditorium

Friday, June 19, 8:15 P.M.

Adults 50¢ - - - Children 25¢

Shirley

Thirteen tables of military five hundred were in play at the Shirley Community Association's card party held recently at the schoolhouse. First-prize winners were Mrs. J. Newman, Miss W. Arden and Mr. P. Savard and Mr. G. Johnson, who also captured the "traveling" prize. Messrs. G. C. Douglas and M. McKay won the ten-bid prize. Mr. and Mrs. H. F. Anderson and Mrs. E. H. Clark were the conveners for the evening. The next card party will be held at the schoolhouse tomorrow evening. The proceeds of this party, as well as those of the last card party, will go towards the schoolhouse picnic fund.

• • •

Miss D. Wilkie, R.N., of the Esquimalt District Rural Nursing Service, recently paid a visit of inspection to the school.

• • •

Mrs. S. P. Clark and Barbara Clark are spending a week in Victoria with Mrs. Clark's parents, Mr. and Mrs. W. J. B. Newman, Asquith Street.

• • •

Mr. and Mrs. J. H. Downard spent a few days in Victoria recently.

It doesn't take much cleverness
To think out spiteful things;
It doesn't take much strategy
To speak the thought that stings;
Anyone can frown and groan
When life's a weary mile,
So why not be a royal soul
And think kind thoughts and smile.

—Fay Inchfawn.

No endeavor is in vain;
Its reward is in the doing,
And the rapture of pursuing
Is the prize the vanquished gain.

BY-LAW VARIES WITH STATUTE

Magistrate Dismisses Charge Laid in Which Weight of Bread Was Issue

Police Magistrate Jay has found that the city by-law relative to bread being sold which may be of less weight than is represented on the loaf is not enforceable, as it clashes with the Dominion Weights and Measures Act. After giving consideration to the argument offered a week ago by A. D. Macfarlane, K.C., who raised the point of the by-law being ultra vires, the court yesterday dismissed a charge made against a local bakery which was alleged to have offended against the by-law provisons.

The magistrate pointed out that the charge laid was that of having sold a loaf of bread of less weight than that represented on it. The by-law, he pointed out, had been duly enacted in compliance with the power given the city under the Municpal Act.

The Weights and Measures Act of the Dominion, however, was applicable to the whole of Canada and was passed to afford protection to the purchasing public. It applied, therefore, to all municipalities.

The by-law of the city was found by the magistrate to clash with the Dominion act in the matter of the penalties to be applied. He felt that the Dominion act must prevail and any charge would have to be drawn up in conformity with the statute of the Dominion. He, therefore, dismissed the charge.

Chemainus

The first annual meeting of Chemainus Parent-Teacher Association was held in the schoolroom on Thursday evening, with the president, H. Evans, in the chair, and fifteen members present. The election resulted as follows: President, Mrs. C. McInnis; first vice-president, A. E. P. Stubbs; second vice-president, William Allester. The secretary and treasurer, Miss E. Jones and Mrs. G. Elliott, were re-elected.

• • •

Mrs. F. A. M. Coad and daughter, Bernice, of Hillsborough, New Hampshire, are the guests of Mr. and Mrs. James Goldsmith.

• • •

Mr. and Mrs. Ed. Koch, who have been on a three weeks' motor trip to St. Paul, Minn., are expected home on Tuesday.

• • •

Mr. and Mrs. George Neal, of Coleman, Alta., were recent guests of Mr. and Mrs. F. Thom.

• • •

Mrs. H. Pederson, of North Galiano, has left for Withrow, Wash., where she will visit her sister for the next few weeks.

• • •

Mrs. H. Hyde and Miss Daniels, of Vancouver, have been the guests of Mr. and Mrs. Frank Read, Springbrook Farm.

• • •

Mrs. A. Murray, who has been the guest of her daughter, Mrs. H. Smith, Port Renfrew, for the past week, has returned home.

• • •

Miss Virginia Humbird, who has been attending the Annie Wright Seminary in Tacoma, has returned home for the Summer vacation.

• • •

Mr. and Mrs. Hopkins, of Victoria, have been the guests of Mr. and Mrs. R. Robertson for the past week.

• • •

Mrs. H. Knight and Miss M. Knight have returned home after spending several days in Victoria as the guests of Mrs. Knight's parents, Mr. and Mrs. Gard, who recently celebrated their golden wedding.

WE'LL MEET AGAIN

by MARGARET GORMAN NICHOLS

CHAPTER XIII

Lucia pulled off her white gloves and reached for a cigarette. "Did you see them, Alan? They left when we came in. Gay isn't doing badly by herself." She bent her head to catch a light. "She is wearing a new dress Gregg probably bought her."

"That's unkind of you," Alan said moodily. "Catty."

"What else is one to think?" She blew the smoke upward. "Everyone is talking about it. Of course she'll marry him. Gay's no fool. But every hostess in New York is trying to get him to her parties."

"I don't think she'll marry him," Alan said soberly. "She'll never marry him for his money." His head had spun when he saw her and he wondered how he could endure Lucia's inane conversation all evening with the memory of Gay in that white dress and her curls brilliant and shining beneath the shadowy lights.

• • •

In the narrow hall Gay stood beside Gregg where she had so often stood beside Chris. How different they were. Gregg—with his top hat in his hand, his heavy white silk scarf tied close to his chin, his long black coat. And Chris—in rumpled tweeds, in a blue shirt and vivid tie, and his unruly black hair disheveled.

Gregg drew her close gently.

"Gay, when are you going to let me stop being just your friend and let me be what I want to be? This is too casual and it can't go on this way. There are girls and girls I've kissed and danced with, but—but I had to come back to New York to meet the only girl I ever wanted to marry."

She did not draw away. She closed her eyes tightly to keep the tears back because everything was so terribly confused. Added to the other demands people made of her was Gregg's demand—no, not demand, but his plea to love him. She thought with a sudden shock that everyone in her life asked something of her, everyone except Chris. He had demanded nothing, asked for nothing.

"I want you to love me," Gregg said. "I know and understand that in your life now there isn't much room for love. But, Gay, love me, love me a little. Let me help to take some of the confusion out of things for you. They all expect too much of you."

"Perhaps I'm afraid to love you even a little, Gregg. The people I love always go away. They take themselves out of my life."

"I'll never go away unless you send me away. I won't become another problem to you. Perhaps I spoke too soon."

It was pleasant to be in his arms. Life wasn't so frightening when arms that loved you—held you. "Chris, yours were the strongest arms. Yours was the strongest will. I felt invulnerable to everything when you were with me. Why did he go away, leaving me helpless?"

Gregg said, "Kiss me, Gay. For weeks I have wanted to kiss you."

When he left, her heart moved quickly and painfully in her. She stood in the dark living-room, her wrap hugged close about her, and despised herself for letting him kiss her. "I felt unfaithful," she thought bitterly. "Unfaithful to Chris."

Lying next to Penny, she tasted her tears that night because she saw herself helplessly caught in a current that was stronger than she was.

• • •

There is always music in Nassau.

Sitting on a vine-covered balcony overlooking the sea and hearing the haunting music from guitars, Chris Mallory crushed his cigarette beneath the heel of his shoe and went back into the room.

"I'm going back," he said. "Going home."

"You haven't finished your play," said Mac Bolton.

"Who am I to write a play?" He stood in the middle of the floor, tall, bronzed, his hands in the pockets of his white trousers. "Why did I come here? This place is maddening. I've been sitting out here thinking of the coward I was to run away."

Mac, with a deep scar over his eye, grinned.

"You and me, too. But here we are, and what are we going to do about it?"

Frowning, filling his pipe, Chris said, "I never realized before that I felt her an easy prey to any man with money. She'll marry for her mother's sake. She's crazy about her mother. I left her at loose ends. I was afraid of being hurt myself. We're a fine pair, we are. We didn't care how much they'd be hurt."

He picked up a typewritten manuscript.

"She's in this, in every page."

"Are you going back?" Mac asked.

"Not until this is done. Maybe I'll have something to offer her then. But I don't want to offer her anything except myself."

"Suppose she gets married."

Chris walked to the door that led to the balcony and looked out into the warm light.

"My mother—she who knew a lot of things—always said I'd be a one-woman man. I see a lot of girls here . . ."

"There's Evelyn," said Mac.

"Yes, but . . . but . . ."

Mac nodded. "I know. She doesn't have red hair."

• • •

There were times when Gay thought she did not love Alan any more. She thought, "I haven't thought of him all day. But there were other days, despite the unpleasant situation at home and Gregg's attentions, when the thought of him never left her.

The circumstances at home were becoming intolerable.

One night Penny said like an humble child, "I'm sorry, but I'll have to move, Gay. I have to have it quiet when I work and Patti has the radio on and talks to people over the phone. I'm sorry. She isn't," said Penny, "very nice to me. She seems to resent people who work for their living. I've tried to be nice to her."

Gay said, "Don't go just yet. I don't want you to go. Give me a little time. Do you," she asked, "ever hear from Mac?"

"No. Never." Her lower lip trembled.

"And there will never be anyone else for you?"

"I want only Mac," Penny said with stubborn sweetness. "You see a lot of Gregg these days. I like him. He's in love with you, Gay." Sitting up in bed, she hugged her knees. "But he's a bored young man. He has seen too much. There's nothing left for him to explore. His curiosity is all gone. Because Chris and Mac have had to fight for everything, they're still curious and interested."

It was when Gay saw Patti lunching with a former admirer several days later that she decided the affair had reached a climax.

She called Richard Washington's home. The butler said, as if he expected her to know, "Mr. Miles is still abroad." But she did not believe that Richard, after his quarrel with Patti, had stayed in Paris.

That night she walked to the hotel where Richard always stayed when he was in New York. He was registered. He was in. Gay took the elevator to his room and knocked.

A girl, a little blonde thing, opened the door. Richard, seeing Gay, put down his cocktail glass and got up.

"Hello," he said. He looked embarrassed and then indignant. "If you've come about Patti . . ."

"She's your wife," said Gay.

"She left me," Richard said sulkily. He turned to the girl. "Eve, would you mind waiting down in the lobby for me? It'll take only a few minutes. We won't miss that party."

When the girl had gone, Gay said, "Richard, stop lying to me and to yourself. A few minutes, I suppose, to write the end to marriage and to tell me what you think of my sister. You want to undo in a few minutes what took you years to accomplish."

He picked up the glass again. "She was unbearable."

"You knew her four years before you married her," said Gay. "I'm not excusing her for anything. I know her disposition very well. But I don't believe you want to end your marriage like this or so soon. You haven't given it a fair trial. You're not a person to take it lightly."

"She left me," he said, "because I wouldn't buy her an ermine coat. That's how much I meant to her. I came back on the next boat. I've been here in Ney York ever since. She left me and if she wants to see me, why didn't she come?" He paused and said, "I went to see your family lawyer. I called at the old apartment and new people were living there."

"You know then."

"I'm very sorry for you," said Richard.

"Don't feel sorry for me. If you want to fix it up with Patti, come and get her. She wants to come back to you, Richard. You're the only person who can manage her. Because you stayed away, her vanity is hurt."

"Mine was hurt, too."

Gay cried, "What children you both are! To ease your vanity, you've been going to parties with a girl you wouldn't have noticed before. Patti had lunch with Ronnie Webster today. She wants her vanity soothed, too. Oh, Richard, stop this and come and get her. How can you be so foolish? Mother and I are working. We make scarcely enough to keep ourselves. But we've been keeping your wife while you've been taking girls—girls like Eve—to parties."

"It does seem rather silly," he said. "If she'll stop wanting everything she sees . . . I'm well fixed, but I can't buy ermine coats and emeralds. I despise an extravagant woman."

"Won't you come home with me? She'll be so glad to see you. She hates where we live."

(To Be Continued)

Saltspring Island

Miss Edna Mollett was the guest of honor at a miscellaneous shower and farewell tea given recently in the Institute Hall, Fulford Harbor, by the president and members of the South Saltspring Women's Institute prior to her leaving the Island for Nelson, where her wedding to Mr. Jack Fraser, of Beaver Point, took place on Sunday evening. The hall was beautifully decorated for the occasion; the bride-to-be sat at a long table, surrounded by relatives and friends, under a canopy of white and pink, streamers of the same shade were festooned from the centre lights. The table was centred with the bride's cake, made by Mrs. J. Carrus and decorated with white carnations and maidenhair fern. About seventy guests were present at the reception to extend their good wishes and congratulations to the guest of honor. The president of the institute, Mrs. R. Maxwell, made a short speech on behalf of the members, and presented her with a long oval basket, streamers of the prevailing colors being attached to a central pole and intertwined with orange blossom. The basket contained about a hundred beautiful gifts, in the unwrapping of which the bride-to-be was assisted by her sister, Miss Florence Mollett, Mrs. S. Ruckle and Mrs. K. Mollett.

• • •

Misses Betty Kingsbury and Edna Morris were tea hostesses recently when they entertained everal guests to tennis and tea at Harbor House, Ganges. Among those present were Mrs. Jack Abbott, Mrs. J. Brothers, Mrs. Fred Crofton, Mrs. Frank Crofton, Mrs. Crawford, Mrs. D. K. Crofton, Mrs. A. J. Eaton, Mrs. J. C. Kingsbury, Mrs. C. Mackintosh, Mrs. Neil McElroy, Mrs. C. H. Popham, Dr. and Mrs. R. Rush, Mrs. W. E. Scott, Mr. and Mrs. Graham Shore, Mrs. A. J. Smith, Misses Doreen and Denise Crofton, Sheila Halley, Helen Moorhouse, F. Parke, M. I. Scierts, E. Waller, Shirley Wilson, Messrs Henry Brothers, Desmond and Paddy Crofton, Basil Robinson, Colonel A. B. Snow, Captain T. H. Walter, R.N., and several others.

• • •

Miss Edna Mollett, eldest daughter of Mr. and Mrs. A. J. Mollett, of Fulford Harbor, left on Saturday for Vancouver en route for Nelson, where her wedding to Mr. Jack Fraser, son of Mrs. Menheinick, of Beaver Point, took place on June 14. Following the honeymoon, the bride and groom will make their home at Salmo, B.C.

• • •

Mrs. D. S. Harris, of Ganges, and her son, Mr. Keith Harris, have returned from a ten-day motoring trip to Kelowna, where they have been visiting Mrs. Cameron and Mr. D. C. Harris.

• • •

Mr. Victor Spencer, of Vancouver, and a party of eight spent the week-end at Ganges, in Mr. Spencer's yacht, the Deerleap.

• • •

An enjoyable time was spent last Saturday when Miss Shirley Wilson entertained several friends at her home "Barnsbury," in honor of Miss Daphne Morris, who has recently returned from a year's visit to the Old Country. A tennis tournament was held, the winning couple being Mrs. Neil McElroy and Miss Ruby Thompson. Tea was served in the garden. Among those present were Mrs. D. K. Crofton, Mrs. E. Leigh, Misses M. I. Scott, Nelly Leigh, Norah Turner, Betty Kingsbury, Denise Crofton and Edna Morris.

• • •

Mr. Adrian Wolfe Merton, of Ganges Harbor has left for Vancouver.

Hudson's Bay Company — INCORPORATED 2ND MAY 1670

NOTE . . . THESE ACTION SPECIALS ON THIS MORNING'S SHOPPING LIST

42-Inch Hem. Pillow Cases, 2 for 50c
36-Inch Printed Percales, 2 yds. 50c
36-Inch Broadcloths at 3 yds. for 50c
Linen Damask Napkins at 3 for 50c
Special Polishers or Dusters, 3 for 50c
Aerated Dish Cloths at 6 for 50c
Colored Towels, fine quality, 3 for 50c
Camp Dish Towels selling at 4 for 50c
Linen Pillow Cases, 42-in., each, 50c
Venus Crepe Hose, first quality, 49c
Triangle Scarfs with floral designs 39c
Summer Handbags, smart styles, 59c
New Summer Hats selling at $1.95
SPECIAL! Afternoon Dresses $1.95
Men's Striped Broadcloth Shorts 33c
Men's Cotton Shirts, 28 to 42, at 33c
Naincheck Athletic Style Combs. 85c
Men's Fancy Wool Socks, 4 pairs $1
Cocoanut Matting Rugs, each, $1.50
Drapery Remnants, from 1/3 to 1/2 Off

All-Out-of-Sorts! Nervous, Irritable, Peevish!

MILBURN'S HEALTH AND NERVE PILLS

This may be due to lack of proper rest, the worry over business, the too free use of tea, coffee or tobacco, the keeping of late hours, the never ending drudgery of housework, but whatever the cause you have been putting too heavy strain on the nervous system.

If you are tired, listless, irritable, distressed, you will find in Milburn's H. & N. Pills a remedy to make the weak nerves strong, the shaky nerves firm, a medicine that will help put you on your feet again.

At the Theatres

WILLIAM POWELL STARS AT CAPITOL

Plays Role of Physician-Detective in "The Ex-Mrs. Bradford"—Bright Story

Jesting with a gun thrust in his ribs, romancing and playing pranks in the midst of dangerous murder investigations—these are specialties of William Powell!

In "The Ex-Mrs. Bradford," the RKO Radio mystery comedy in which he and Jean Arthur are co-starred, every opportunity is afforded him to show to best effect those qualities which carried him to peak popularity as a screen sleuth in "The Thin Man" and "Star of Midnight," former detective adventures.

Powell portrays a physician who contrives an ingenious trap to end the reign of a killer who, slaying from afar, leaves only a dab of gelatin on his victims' bodies to betray the fact that death was not from a natural cause.

Lovely Jean Arthur sets the romantic pace, in the role of the physician-detective's ex-wife, an ex-wife who has determined to gain her former status by the side of the man she still loves. And, being a writer of mystery stories herself, the ex-Mrs. Bradford also insists in sharing the distinguished doctor's investigations, and in proving some of her own theories; which comes close to being disastrous! What follows makes for hilarity and excitement, many novel twists being given this romantic by-play, which has for its background as dangerous a bit of sleuthing as has yet been shown upon the screen.

DOMINION THEATRE Genuine artistry marks the GB production of "The Passing of the Third Floor Back," starring Conrad Veidt at the Dominion Theatre. Admirers of the play, as done in the old days by Sir Johnston Forbes-Robertson, need not fear that it has lost its power. Although modernized and retouched in places to present it as a drama of the moment, it has lost none of its dignity, none of its emotional intensity. In fact, it is one of the most satisfying dramas of the season.

AMUSEMENTS

On the Screen

Atlas—"The Unfinished Symphony," starring Hans Jaray.

Capitol — William Powell in "The Ex-Mrs. Bradford."

Columbia — "Chapayev," Russian production.

Dominion—Conrad Veidt in "Passing of the Third Floor Back."

Plaza — "Bonnie Scotland," starring Laurel and Hardy.

COLUMBIA THEATRE The outstanding film of Soviet Russia, "Chapayev," will be shown at the Columbia Theatre for the last times today. This documentary picture presents the story of the famous Russian war commander.

ATLAS THEATRE The Viennese Philharmonic Orchestra has existed for sixty years. This is the first appearance in a film of this talented combination. Every player is a selected artist, and some of the members have been in the orchestra forty years. In their various concerts all over the world, the orchestra have played Schubert's "Unfinished Symphony" in B minor 328 times. Their 329th appearance was in "The Unfinished Symphony," now at the Atlas Theatre.

PLAZA THEATRE Several distinguished natives of India appear in scenes in the Laurel and Hardy feature, "Bonnie Scotland," currently playing at the Plaza Theatre. Some of them are Hindus, while others are Afghans. Two of the number are extremely wealthy and worked only for the experience they would gain in the production of motion pictures.

Wedding Invitations

Announcements

Reception, At Home and Visiting Cards

Wedding Cake Cards and Boxes

Distinctive and Correct in Every Detail

AVOID LAST-MINUTE HASTE BY PLACING YOUR ORDER NOW

THE COLONIST — 1211 BROAD STREET — PHONE G 5241

PRINTING—LITHOGRAPHING—BOOKBINDING—ENGRAVING

VICTORIANS ADVANCE IN PROVINCIAL TOURNAMENT

Fighters Wind Up Training for Mix Tomorrow Evening

Louis and Schmeling All Set for Gong in Yankee Ball Park—Gate Will Be Less Than Million Mark—Bandaging of Principals Argued—Varied Odds Are Offered on Bomber

NEW YORK, June 16 (AP.)—As Max Schmeling and Joe Louis wound up training today for their fifteen-round heavyweight fight in the Yankee Stadium on Thursday night, there were these important developments on the New York front:

The State Athletic Commission called a special meeting tomorrow to discuss the demands of the Schmeling camp that the hands of both fighters be bandaged in the ring, instead of in the dressing-rooms.

Julian Black, one of Louis' managers, blasted the suggestion and said he would fight it to the limit.

"I'll abide by any rules the commission lays down," said Black, "but I certainly am not going to keep Joe sitting in the ring for forty-five minutes while his hands are taped, if I can help it."

Although the clear, warm weather brought a boom in ticket sales, it became increasingly apparent the gate would not hit the $1,000,000 mark.

Trained to the minute and keyed to a high pitch, Schmeling and Louis took their last serious drills at Lakewood and Napanoch today.

CROWD SEES BOMBER

A crowd of 1,500 turned out to see the Brown Bomber step five heats with three spar-mates in his late dress rehearsal. Joe will rest until he leaves Lakewood on Thursday morning for the weighing-in ceremonies at the New York Hippodrome.

Louis is in the best shape of his life, his handlers said, and they added the colored lad will be sent out with instructions to flatten Max in one round if possible.

Schmeling, who has insisted all along he had a definite plan for fighting Louis, that he knew the negro's weakness and would map his attack accordingly, did a right-about-face today and admitted after a light workout he had no concrete offensive or defensive plan in mind.

"First, I am going back to see what Louis has," said the German. "Then I'll fight back accordingly. I know Louis' style and I am not going to fall for any of his tricks."

Schmeling will do five miles of roadwork tomorrow and call it a day. He'll motor into New York on Thursday morning.

In an effort to stimulate the light betting, Broadway bookmakers today were quoting these varied prices:

Even money Louis wins by a knockout in four rounds; 8 to 5 the fight doesn't go six rounds; 2 to 1 it doesn't last ten rounds; 5 to 1 Louis wins by a knockout, and 8 to 1 the negro wins a decision.

These Eyes and Fists Meet Tomorrow

FROM THE BLACK FOREST — FROM ALABAMA COTTON FIELDS

Black, deep-set eyes that have scanned the banks of Germany's Rhineland and fists hardened in the Black Forest, are pitted against the deceptively sleepy gaze and brown-skinned fists of a former Alabama cotton country pickanninny when Max Schmeling duels Joe Louis in New York tomorrow night. The optics and the duelling "weapons" of the two combatants are shown for comparision purposes in pictures above.

LOCAL BOXERS AND WRESTLERS WIN IN CHAMPIONSHIP MEET

Ruddy Loeffler Scores Two Victories in British Columbia Mat Eliminations in Vancouver—Bobby Parker Scores Quick Kayo—Fred Buxton and Eric Whitehead Defeated

VANCOUVER, June 16 (?)—Eric Frisch, of Kamloops, tonight won the British Columbia amateur heavyweight wrestling title by defeating Jack Whelan, of Vancouver in 6 minutes and 22 seconds at the British Columbia amateur boxing and wrestling championships.

Harry Knight, of Vancouver former holder of the title, did not compete in the heavyweight class but decisioned Frisch in the 191-pound class.

Ruddy Loeffler, Victoria, defeated R. Whitworth in 2 minutes, 45 seconds, in 145-pound event.

Joe Effa, 16th Scottish, Victoria, decisioned Jack McLeod, of Vancouver, in 175-pound class.

Harold Whitehead, 5th Regiment, Victoria, defeated Jim Whyte, Vancouver, in 6 minutes, 35 seconds, in 158-pound class.

Ruddy Loeffler, Victoria, won from Massy Nitta, Langley, in 1 minute, 45 seconds, in 145-pound class.

Floyd Eno, Powell River, defeated Eric Whitehead, Victoria, in 2 minutes, 40 seconds, 123 pounds.

Earl Manuel, Vancouver, defeated Eric Whitehead, Victoria, in 55 seconds, 134 pounds.

Jack Walken, Vancouver, defeated Jack Willis, Vancouver, by decision, 145 pounds.

Johnny Galick, Vancouver, decisioned Bill McInnis, Kamloops, 158 pounds.

Alton Anderson, Powell River, beat Marwood Milliken, Vancouver, in 1 minute, 10 seconds, 145 pounds.

Alton Anderson, Powell River, beat Jack Walken, Vancouver, in 4 minutes, 15 seconds, 145 pounds.

BOXING RESULTS

Raymond Battie, Ladysmith, decisioned Tommy Syme, Vancouver, three rounds, 95-pound class.

Gordon Smith, Vancouver, won a five-round decision from Pete Tassin, Ladysmith, 118 pounds.

Bobby Parker, Victoria, knocked out Rod Macaulay in the first round of a five-round bout at 118 pounds.

Fred Buxton, of Victoria, lost a decision to Doug Powell, of Vancouver, in the 135-pound boxing event. The bout was five rounds.

KENT BEATS SOMERSET TO WIDEN LEAD

Strengthens Position at Top Of Cricket League by Easy Win

LONDON, June 16 (?)—Defeating Somerset for the second time this season, Kent pulled away from its chief rivals for leadership of the English county cricket championship today. The western county lost by six wickets.

Derbyshire retained its hold on the runner-up position, although obtaining only first-innings points over Yorkshire, champion county, and Middlesex is in third position after sharing the spoils with Lancashire by virtue of a drawn game.

Hampshire jumped into fourth place over Surrey by taking a first-innings decision from Worcestershire. Surrey went under to Essex by nine wickets and dropped back into seventh place.

Gloucestershire improved its position with a smart ninety-seven-run victory over Glamorgan, and Warwickshire sprang a surprise by overcoming Sussex by five wickets.

The international test trial between teams representing the North and South ended in a draw, with the latter slightly ahead through a sparkling 106 by M. Turnbull, Glamorgan's captain.

Other games, not in the county schedule, were drawn. Oxford University and Leicestershire barely completed more than an innings each while the Cambridge University-Free Foresters game went a little farther. India shaped poorly against Nottinghamshire.

THE SCORES

Somerset, 169 and 123; Kent, 248 for eight, declared, and 47 for four wickets; at Tonbridge.

Derbyshire, 253 (Bowes five for for 60) and 102 for one wicket (Hutton 56 not out), at Chesterfield.

Middlesex, 114 (Phillipson four for 33); Lancashire, 110 for six; at Manchester.

Worcestershire, 206 (Creese five for 44); Hampshire, 207 for four; at Dudley.

Surrey, 52 and 200 (Nichols six for 70); Essex, 185 and 68 for one; at the Oval.

Gloucester, 313 and 60 for one, declared; Glamorgan, 182 (Sinfield five for 68, Goddard five for 61) and 103 (Sinfield seven for 58); at Newport.

Sussex, 233 and 109 (Meyer seven for 51); Warwickshire, 104 and 239 for five wickets (Santall 104 not out); at Horsham.

North, 321; South, 363 (Turnbull 106); at Lord's.

Leicestershire, 325 and 49 for three; Oxford University, 365 (Murray-Wood 104, Whitehouse 91 not out); at Oxford.

Cambridge University, 228 and 132 for three; Free Foresters, 335 (Brown 81); at Cambridge.

India, 124; Nottinghamshire, 154 for two (Nowles 66 not out); at Nottingham.

Regard your good name as the richest jewel you can possibly be possessed of—for credit is like fire; when once you have kindled it you may easily preserve it, but if you once extinguish it, you will find it an ardous task to rekindle it again.

Standings

AMERICAN LEAGUE

	W.	L.	Pct.
New York	36	18	.667
Boston	34	22	.607
Cleveland	28	26	.519
Detroit	29	28	.509
Washington	29	28	.509
Chicago	26	27	.491
Philadelphia	20	33	.377
St. Louis	16	36	.308

NATIONAL LEAGUE

	W.	L.	Pct.
St. Louis	35	19	.648
Chicago	32	21	.604
Pittsburgh	32	23	.582
New York	30	24	.556
Cincinnati	27	28	.491
Boston	25	31	.446
Philadelphia	20	37	.351
Brooklyn	20	38	.345

INTERNATIONAL LEAGUE

	W.	L.	Pct.
Newark	40	21	.656
Rochester	33	22	.600
Buffalo	35	24	.593
Baltimore	33	27	.550
Montreal	30	31	.492
Toronto	23	35	.386
Albany	22	37	.373
Syracuse	17	35	.327

COAST LEAGUE

	W.	L.	Pct.
Oakland	43	33	.566
Seattle	44	35	.557
Missions	42	37	.532
Portland	37	35	.514
San Francisco	40	39	.506
San Diego	38	42	.475
Los Angeles	36	43	.456
Sacramento	30	46	.395

TODAY'S SOFTBALL

Softball games carded today follow:

"B" SECTION

N.S.S.C. vs. Bruins, North Saanich.

Sidney vs. Togo Cleaners, Sidney.

Tigers vs. Saanichton, Athletic Park; Pick and G. Smith.

Hollywood Club vs. Navy "A," Stevenson Memorial Park; Williams and Gent.

"D" SECTION

Cooperage vs. Native Sons of B.C., Savory Park; Waller and J. Taylor.

Colbert's Grocery vs. Mets, Spencer's Park; Buckler and Cooper.

Civil Service vs. Victoria Longshoremen, Victoria West Park; G. Smith and Fraser.

All games commence at 6:15 o'clock.

Rhodes Scholar Is Winner of Feature Race at Ascot Meet

Lord Astor's Horse Whips Mahmoud, Victor of the Derby, by Five Lengths as Fashionable Meeting Opens—Rondo Wins Gold Vase

ASCOT, England, June 16 (?)—Ascot Week opened today in brilliant sunshine and an enormous, fashionable crowd gathered at the track to see a number of long shots romp home in front.

The climax of the day's upsets came when Lord Astor's Rhodes Scholar whipped the Aga Khan's Mahmoud, winner of the Derby, by five lengths in the St. James Palace Stakes.

Although lacking the presence of royalty, the meet opened before one of the smartest and largest crowds since the war. (Owing to court mourning, King Edward and other members of the Royal Family did not attend.)

Trainers were delighted with the perfect condition of the course. The well-backed horses made a dismal start. Sir Abe Bailey's Valerian, a 20-to-1 shot, won the opening event, the Prince of Wales Stakes.

Major J. B. Walker's Bouldnor won the Ascot Stakes at a similar price. Bouldnor had a margin of two lengths over Coup de Roi, with Blue Girl third, a short head further back. The latter two both were quoted at 33 to 1 in the two-mile event.

Things were brighter for the bookies when Lord Astor's Early School won the Coventry Stakes. Early School was second favorite at 11 to 4 for this five-furlong event.

WINS GOLD VASE

Outsiders had another turn when James de Rothschild's Rondo won the Gold Vase. Rondo, starting at 20 to 1, led the 2-to-1 favorite, A. Gordon Smith's Fearless Fox, by one and one-half lengths at the finish of the two-mile distance. The Duke of Norfolk's Bel Aethel, starting at 100 to 9, finished third, two lengths further back.

Rondo paid odds of 158 to 1 in the totalizator.

Following this the crowd greeted with loud cheers the victory of a favorite as J. H. Whitney's Night Song captured the Queen Mary Stakes at five furlongs for two-year-old fillies. Night Song started at 4 to 1. The Aga Ghan's Hindoo Holiday, at 8 to 1, registered a thrilling win in the sixth race, leading by a short head over Caymanas. Young England was third.

The St. James Palace Stakes saw Rhodes Scholar, carrying seven pounds less than Mahmoud, race to a five-length victory over the grey colt which won the Derby for the Aga Khan. Rhodes Scholar was quoted at 2 to 1. Mahmoud was odds-on favorite at 8 to 11. Sir George Bullough's Daytona was third in the one-mile race.

LATONIA RACING

LATONIA, Ky., June 16.—Results of racing here today follow:

First Race—Six furlongs
Down In Front (Hanks) $48.40 $13.40 $5.00
Our Willie (South) 5.60 3.20
Novelte (Fernandez) 3.40
Time, 1:12 3-5. Also ran: Assist, Boston Mary, Miss Greenock, Marys Last, Adolf.

Second Race—Five furlongs
Southland Beau (Cowley) $7.60 $4.20 $4.60
Recussion (Pool) 4.20 2.80
Overtrick (Beasy) 4.20
Time, 1:01. Also ran: Jay Bird, Brill, Head To Head, Doctor C. N., Yuldurum, Miss Seymour, Thurland, Al Au Feu, Black Nosh.

Third Race—Six furlongs
Hat Check (Beasy) $8.00 $2.80 $2.40
Moria Pal (Hanks) 2.60 2.20
Hide Out (Roberts) 2.60
Time, 1:12 3-5. Also ran: Valley Vale, Chrysostle, Canary, Wavy Sea, Saparoo.

Fourth Race—Five furlongs
Little Drift (Cowley) $17.20 $12.20 $ 6.80
Queen Irene (Pool) 3.40 2.80
Inconcito (Fernandez) 12.20
Time, 1:00 2-5. Also ran: Mirabon, Prize Hallam, Threama, Bolourn, Alergy, Innis Jones, Quilt Pieces.

Fifth Race—Six furlongs
Kai Mask (Hanks) $5.80 $3.20 $4.00
Sky o' Blue (Stevenson) 2.40 2.20
Lady Comrade (Pallen) 5.00
Time, 1:13 1-5. Also ran: Brentwood Lad, Toni, Ultimation, Cavalry Jack, Widow Star.

Sixth Race—Mile and one-sixteenth
Sis Alice (Pool) $7.20 $3.60 $2.20
First Entry (Leazer) 5.80 3.40
Buddie Treacy (Hanks) 2.40
Time, 1:45. Also ran: Sir Boston, Erla, Icebers.

Seventh Race—Mile and one-quarter
Golden Nut (Cowley) $5.60 $3.00 $3.20
Ben Machree (South) 3.60 3.00
Socail Boy (Roberts) 9.00
Time, 2:04 4-5. Also ran: All Toi, Pompous Peter, Golden Beam.

Eighth Race—Mile and seventy yards
Judas Barkley (South) $10.00 $4.60 $4.00
Babeson (Pool) 4.20 3.80
Harvey G. O. (Schutte) 7.20
Time, 1:43 2-5. Also ran: Campsana, Skalzahoe, Masked Coelia, Roberta, Corner Boy.

OVERNIGHT ENTRIES

First Race—Six furlongs
Oddess Clark 108
Wanoan 113
Abby B 108
Greenback Queen 106
Umpirere 103
Maxine C 103
Little Edith 100
Lady Graceland 108
Rada 113
Sweet Tody 98
Lady Pharamond 100
Polite Ann 103
Yenoc 113
Jaz Ace 113
Noma P 108
Flashlette 108
Sir Koster 113
Delma Dunn 103
Lady Hazel 108
Ben Bernie 113

Second Race—Five furlongs
Co-Op 107
Epitome 113
Frosted Rain 105
Donna Carla 104
Derby Eve 107
Ketchican 104
Econy Girl 104
Flaming Torch 110
Jancke 107
Kentucky Eagle 107
Reaweep 110
Forget 104
Whittier 107
Lonely Widow 104
Pats Daughter 107
Just Ahead 113
Mary Vito 110
Col. Julian 113

Third Race—Six furlongs
Tobacco 103
Lynrette 108
Jack W 105
Oriental Miss 100
Batman 100
Sviopsia 108
Don Pancho 105
Darling Dollie 100
Poll Parrot 110
Parish Roach 100
Audrey L. 95
So Good 113
Terron 105
Loyality 108
Little Connelly 108
Bill Bleiweiss 113
Discriminate 108
Frank P. 105
Miss Wise 108
Lamonte 116

Fourth Race—Six furlongs
Kon 107
Wilda 115
Sadie Greenock 111
Porcellus 111
Pretty Russell 102
Lady Confucius 111

Fifth Race—Five furlongs
(A) Coronium 112
Sonny Boy 115
Cavour 110
Tobacco Buyer 115
Texas Rose 112
Nemoni 115
Executria 112
Job Printer 115
Mo 113
Orientalist 113
Paris Prince 115
The Mayor 115
(A) Los 112
(A) Coldstream Stud entry

Sixth Race—Mile and seventy yards
Our Bud 110
As You Were 106
Gorseous Lady 106
Kins Carl 109
Gray Jack 110
Just Frank 111

Seventh Race—Mile and one-sixteenth
McNamara 108
Salinwood 103
Hazy Autumn 107
Kiess Pennant 107
Monoplane 108
Paris Sina 103
Mollanda 104
Flying Jay 103
Gold Meter 112
Sybarite 98
Cohort Lass 100
Rapparee 109
Rudenia 100

Eighth Race—Mile and seventy yards
Spectrum 100
Byrdine 108
Amercay 108
Wazanta 108
Hill Jimmy 100
Our Sammy 116
Vellas Choice 108

GOLF TOURNEY IS SET TODAY

Service Club Members to Play for Trophy at Colwood Course

Golfers from the Gyro, Kiwanis and Rotary Clubs will gather at the Colwood course this afternoon to compete for the trophy donated by J. A. Wenger. The tournament will be eighteen holes medal play, under full handicap. Up to yesterday thirty-seven from the three organizations had filed their names and as post entries are being accepted the field is expected to be even larger today.

Draw and starting times follow:

2:00—G. Terry, R. W. MacKenzie, A. B. Christopher and A. J. Marling.

2:05—J. P. Land, A. Dowell, R. L. Challoner and R. V. Hocking.

2:10—J. R. Kingham, C. W. Pangman, H. Stevens and A. D. Straith.

2:15—V. King, Ed Mallek, W. Pinfold and L. Woodhouse.

2:20—S. Clack, D. Spence, Colonel Goodman, D. R. Innes.

2:25—F. McGregor, Rev. E. F. Church, N. Lamont and C. Dowman.

2:30—H. Curry, H. Douglas, L. Mallek, W. Skillings.

2:35—W. Plowman, R. Williams and A. Minnis.

2:40—J. Mackay, A. Roberts and S. Moore.

2:45—J. Johnson, C. Denham and F. A. Walters.

TWO SOFTBALL NINES SHARE TOP POSITION

Brundson's Boys and Silent Glows Lead "A" Section Race for Title

HOW THEY STAND
"A" Section

	W.	L.	Pct.
Brunsdon's Boys	6	4	.600
Silent Glows	6	4	.600
Victoria Athletic Club	5	4	.556
Jokers	2	7	.222

Last night's results

Brunsdon's Boys 14, Victoria Athletic Club 5.

Silent Glows 6, Jokers 4

Victors in last night's softball fixtures, Brunsdon's Boys and the Silent Glows stood deadlocked today in first berth in the "A" section flag race.

Playing at the Royal Athletic Park, the Esquimalt boys trounced the Victoria Athletic Club, 14-5, and pushed them out of the top berth in the club standings. Silent Glows kept company with last year's champions by handing the Jokers a 6-4 setback at Victoria West Park.

TROUNCE VACS

Driving out eighteen base knocks, including a circuit smash by "Red" Palmer in the first frame with one man on, Brunsdon's Boys had an easy time with the Vacs and won as they pleased. The defending champions played smart ball most of the distance. They laid down timely bunts, hit in the pinches, and except for the fourth frame played great defensive ball.

Vacs turned in a ragged performance behind the twirling of Bill Teskey, husky moundsman, and allowed plenty of errors to creep into their play. They collected nine safeties from the offerings of Palmer, Brunsdon's Boys' hurler, and one of these was a homer in the fifth inning by Dave Robertson, shortstop.

Teskey fanned eight, six more than Palmer.

Score by innings:

Brunsdon's Boys	302 312 300—14
V.A.C.	001 310 000— 5

Batteries—Palmer and Dunnett; Teskey and Kennedy.

SILENT GLOWS WIN

Pushing over four runs in the second inning, Silent Glows went out on top and managed to stay in front for the rest of the distance against the Jokers. They added two runs in the third inning, and for the remainder of the fixture failed to add to their score.

Jokers pushed across a lone marker in the first inning and added two in the next frame to come within one run of their opponents' total. In the sixth session Jokers wound up the scoring for the evening when they sent a lone runner the distance.

The clubs played smart ball and more than once the Jokers looked as if they were going to pull the game out of the fire.

Score by innings:

Silent Glows	042 000 000—6
Jokers	120 001 000—4

Batteries—Turner and Caddell; Comerford and Evans.

"C" SECTION

Results of "C" section games follow:

Navy "B" 9, Britannia Branch 5.

Esquimalt Meat Market 12, McLean's Bakery 3.

"King Kong" Cox May Wrestle Here Saturday Evening

PROMOTER Fred Richardson yesterday announced that he is endeavoring to book "King Kong" Cox for the main event of Saturday's weekly mat show at the Tillicum gymnasium. Cox, known in wrestling circles as the "Lodi Wildman," is one of the most rugged heavyweights in the game, and in his previous performances here created plenty of excitement.

GOLF FACTS
NOT THEORIES
By ALEX MORRISON

Every time I tell a pupil to bend his wrists in the backswing, it is like asking him to jump off a bridge. He seems to be afraid of the added action.

By bending the wrists and loosening up his backswing he feels that he is losing control of the club. The first attempts will find him looking up to see what is happening to the ball. Having looked up, he tightens up for the next swing. If he could only be made to realize that this wrist action means life, power and accuracy to the swing, particularly when he follows it with the proper pointing of his club, I'm sure it would make this item worth while.

Check over your own swing. Take the club back and move slow near the end of your upswing. Then bend your wrists back and forth two or three times before swinging down. Try to give all of your attention to wrist action and the position of your head. Say over and over again to yourself "Wrist action and chin back." It will lower your scores.

Hudson's Bay to Oppose Victoria In League Match

Hudson's Bay and Victoria Wednesday League cricket elevens will meet this afternoon at Beacon Hill Park in a Payne Cup fixture. Play will commence at 2:30 o'clock.

The Hudson's Bay team will be chosen from the following: J. Oakman, F. Tyrrell, N. Tyrrell, M. Turner, B. Poyntz, D. Fletcher, D. Fish, B. Napper, G. Baker, G. Gardiner, G. Petch and T. Oakman.

Victoria: G. Austin, P. Austin, J. Barclay, C. Jones, A. F. Mitchell, B. White, G. Wenman, P. Nation, G. Dunlop, B. Willcox and T. Peers.

Sonny Jones Beaten

NEW YORK, June 16 (AP.)—Andre Jessurun, hard-punching New York welterweight, outpointed Sonny Jones, Vancouver negro, in a ten-round bout at the Queensboro Arena tonight before a crowd of 3,500. Jessurun weighed 148 pounds and Jones 142 1-2.

The New York boy staggered Jones with a hard left and right in the first round, but the Canadian was able to cover up and last out the round and recovered quickly. Jones, an accurate sharpshooter, made the most of his superior boxing ability, but Jessurun's harder hitting slowly wore him down.

BELIEVE IT OR NOT - - - - - - - *By Ripley*

EXPLANATION FOR YESTERDAY'S RIPLEY CARTOON

The Man Without Fingerprints—Raymond Mount, a North American citizen, at present residing in Buenos Aires, Argentina, was unable to obtain a card of identity, as is obligatory for all alien residents of that South American country. When Mr. Mount called at the office of police headquarters, it was found that his fingers lacked the lines and whorls, which constitute the fingerprints of every living human. It was the first time in the history of the Argentine police that any applicant presented this strange phenomenon. Although it is mandatory to have the fingerprints of an alien resident affixed to his card of identity, Mr. Mount was relieved of this obligation. It would seem that the lack of fingerprints is hereditary in the Mount family, because his mother and three brothers have the same curious deficiency.

Please address all queries to Cartoonist Ripley, c/o King Features, New York City, N.Y.

CUBS STRETCH WINNING STREAK IN NATIONAL

Chicago Continues Fast Pace by Win Over the Phillies

Come Through With Twelfth Straight Victory in Pennant Race—Mungo Belted From Mound—Cardinals Beaten and Gaints Win—Yanks, Red Sox, Tigers Lose—Homers by Foxx

NATIONAL LEAGUE

PHILADELPHIA, June 16 (AP).—The Chicago Cubs added timely hitting to steady pitching today to win their twelfth consecutive victory by subduing the Phillies, 4-1.

Larry French, completing his thirteenth successive game, was the complete master of the Phillies in the pinches, and his mates held a two-run uprising in the fifth to break a 1-1 tie and zoom the Cubs into a lead never delinquished.

		R.	H.	E.
Chicago	000 120 001	4	13	1
Philadelphia	100 000 000	1	10	1

Batteries—French and Odea; Kowalik and Wilson.

Mungo Is Belted

BROOKLYN, June 16 (AP).—Van Lingle Mungo, making his first start since his recent one-man revolution, was belted from the mound today as the Pittsburgh Pirates opened their current road trip with a 9-2 victory over the Dodgers.

Mungo, who returned to the club Saturday after his desertion earlier this week, held the Bucks hitless for five innings and runless for six, with errorless support, but was clubbed out of the game by the Pirates' five-run scoring spree in the seventh.

		R.	H.	E.
Pittsburgh	000 000 531	9	12	1
Brooklyn	010 100 000	2	5	0

Batteries—Lucas and Todd; Mungo, Earnshaw, Jeffcoat, Leonard and Berres.

Cards Are Shuffled

BOSTON, June 16 (AP).—"Tiny Jim" Chaplin, the Bees' elongated pitcher, had the Cardinals biting at will today, and the hub nine, home after a disasterous road trip, whipped the "gas-house gang," 10-4 to open a seventeen-game home stay.

Chaplin, hurling his best game of the season, mowed down the Cardinals with ease in the first six innings, during which he yielded only three hits.

Then, entrenched behind a 9-0 lead, he eased up a bit, and the Cards pushed over one run in the seventh and three in the ninth.

		R.	H.	E.
St. Louis	000 000 103	4	9	2
Boston	112 041 10x	10	17	1

Batteries—Winford, Munns and Davis; Chaplin and Lopez.

Hubbell Beats Reds

NEW YORK, June 16 (AP).—Back home from a disastrous road trip, the Giants opened their Polo grounds stand successfully today, turning back the Cincinnati Reds, 5-2, behind Carl Hubbell's seven-hit pitching.

Turning in his eighth victory of the year, Hubbell shut out the Reds in all but the third inning, when Ival Goodman's single, Kiki Cuyler's two bagger and Dick Bartell's error accounted for all the Cincinnati runs.

		R.	H.	E.
Cincinnati	002 000 000	2	7	4
New York	100 000 31x	5	8	2

Batteries—Hollingsworth and Lombardi; Hubbell and Danning.

AMERICAN LEAGUE

CHICAGO, June 16 (AP).—Two long home runs by Jimmy Foxx, his fifteenth and sixteenth of the season, were not enough against the White Sox today as Chicago polunded Bob Grove from the mound and beat Boston, 4-2.

Foxx hit his first homer over the roof of the left field pavilion in the fourth, and smashed his second circuit drive into the same stand in centre field, just to the left of the centre field bleachers.

		R.	H.	E.
Boston	000 100 010	2	8	2
Chicago	011 110 00x	4	9	0

Batteries—Grove, Wilson, Ostermueller and R. Ferrell; Cain and Grube.

Tigers Set Back

DETROIT, June 16 (AP).—The Detroit Tigers lost their fourth consecutive game today when Pinch Batter Carl Reynolds blasted out a tenth-inning home run with two mates on base, to give the Washington Senators a 9-8 victory.

The Tigers could match only two of those runs in their half, one of them on Billy Rogell's home run with no one on base. The defeat dropped Detroit into a tie with the Senators for fourth place in the league standings.

		R.	H.	E.
Washington	030 020 100	3	9	11
Detroit	001 001 310	2	8	12

Batteries — Whitehill, Cascarella, Newsom and Bolton; Bridges, Sullivan and Hayworth.

Athletics Down Browns

ST. LOUIS, June 16 (AP).—The Browns opened a long home stay in defeat today as the Philadelphia Athletics won a series opener, 9-4. The Browns got away to an early 4-0 lead, but Jack Knott was unable to hold it and his successors on the mound, Hogsett, Andrews and Mahaffey, also were touched briskly.

Harry Kelly, after a bad start, held the Browns to two hits in the last seven innings.

		R.	H.	E.
Philadelphia	000 530 100	9	13	2
St. Louis	031 000 000	4	6	1

Batteries — Kelly and Hayes; Knott, Hogsett, Andrews, Mahaffey and Giullani.

Gehrig Hits Pair

CLEVELAND, June 16 (AP).—The Indians made the opener of the league leading New York Yankees' western invasion an unsuccessful one today, clubbing Lefty Gomez from the mound in a hurry, and going on to an 8 to 4 victory.

Not even Lou Gehrig's thirteenth and fourteenth homers of the year, and the tenth round-trip clout for Bill Dickey, back in the line-up for the first time since he was injured in Boston two weeks ago, could stop the Indians.

		R.	H.	E.
New York	020 000 200	4	10	2
Cleveland	400 301 00x	8	13	0

Batteries—Gomez, Broaca, Keilliahans and Dickey; Blaeholder, Galehouse and Pytlak.

COAST LEAGUE

SAN DIEGO, June 16 (AP).—Walloping four hurlers for seventeen blows and taking advantage of four errors, the San Diego Padres drubbed the league-leading Acorns, 16-0, in the series opener here today. Wally Herbert, southpaw, chalked up his eleventh victory of the season, limiting the pace setters to nine scattered blows.

		R.	H.	E.
Oakland		0	9	4
San Diego		16	17	1

Batteries—Olds, Juikendail, Servanti and Kies, Hartje; Herbert and Desautels.

Beavers Gain Victory

PORTLAND, June 16 (AP).—A San Francisco team which refused to concede defeat in the face of an eight-run Portland splurge drove its way to fourteen innings tonight before dropping a hectic battle to the Beavers, 13 to 12. Five pitchers paraded to the mound for the Seals to yield fifteen hits, while Posedel, French and Caster, for the winners, gave out twenty-four.

		R.	H.	E.
San Francisco		12	24	4
Portland		13	15	3

Batteries—Campbell, Cole, Daglia, Sheehan, Gibson and Saikeld; Posedel, French, Caster and Bruckner, Cronin.

Missions Come Through

SAN FRANCISCO, June 16 (AP).—Roy Mort's three-bagger, followed by Joe Sprinz' long fly in the eighth, gave the San Francisco Missions a 7-6 victory over the Sacramento Senators here tonight.

		R.	H.	E.
Sacramento		6	11	3
Missions		7	10	1

Batteries — Newsome and Head; Nitcholas, Stewart and Sprinz.

Homer Settles Game

SEATTLE, June 16 (AP).—Freddie Muller, Indian second sacker, crashed a home run over the left-field fence in the last half of the ninth inning to give Seattle a 2-1 decision over the Los Angeles Angels in the first game of their series here tonight.

With two out and the game tied up, Muller leaned into one of Dutch Leiber's offerings to pull the Indians up to within a half-game of the league-leading Oakland outfit, who dropped their contest with San Diego this afternoon.

		R.	H.	E.
Los Angeles		1	8	0
Seattle		2	5	3

Batteries — Leiber and Bottarini; Barrett and Spindel.

INTERNATIONAL LEAGUE

Rochester 2-4, Albany 1-3.
Buffalo 4-2, Newark 3-3.
Toronto 4, Baltimore 3.
Montreal 3, Syracuse 1.

AMERICAN ASSOCIATION

Milwaukee 14-4, Toledo 2-0.
Kansas City 4-2, Columbus 6-10.
St. Paul 6, Louisville 0.
Minneapolis 9, Indianapolis 2.

Louis-Schmeling Fight to Be on Air at 6 o'Clock

CLEM McCarthy, noted N.B.C. sports announcer, and Edwin C. Hill, radio commentator, were named to broadcast the ringside description of the Joe Louis-Max Schmeling fight over a National Broadcasting Company network tomorrow night. The bout, which will take place in the Yankee ball park, will go on the air at 6 o'clock, Victoria time. The battle will be heard exclusively over a special N.B.C. network numbering ninety-six stations. It will also be broadcast to Spain, Germany and other foreign countries. KPO, KHQ, KOMO, KGW, KFI, KTAR, KDYL, KGIR, KGHL, KLO and KGU are the N.B.C. stations in the West releasing the fight broadcast.

Gehrig Celebrates 1,700th Game

IRON-MAN Lou Gehrig, stellar first base veteran of New York Yankees, celebrated the playing of his 1,700th consecutive game in a major league uniform by hammering a home run in the sixth inning against Cleveland Indians. Here he is shown hitting the dirt to beat the throw to Catcher Pytlak, as he scored on his long poke. Yankees won the ball game, 4-3, with Gehrig's feat a fitting celebration of his record.

BAT LEADERS LOSE GROUND

Sullivan and Stu Martin Drop Valuable Points—Gehrig, Jordan Gain

By The Associated Press

The major league Big Six in hitting bunched up yesterday, with less than thirty percentage points separating the highest from the lowest. The distance was closed up through the losses suffered by both the leaders, Billy Sullivan, of the Indians, who dropped thirteen points to .384 by going hitless four times at bat, and Stu Martin, of the Cardinals, who got but one safe blow in four times up, sinking to .376. At the same time the third-place men in each league were picking up ground, Lou Gehrig, of the Yankees, getting two hits in three chances and Baxter Jordan, of the Bees, collecting two for five.

The standings (three leading hitters in each league):

	G.	AB.	R.	H.	Pct.
Sullivan, Indians	36	125	18	48	.384
S. Martin, Cardinals	44	149	39	56	.376
Radcliffe, White Sox	39	151	30	56	.371
Gehrig, Yankees	54	208	66	77	.370
J. Moore, Phillies	43	172	38	62	.360
Jordan, Bees	58	236	35	85	.357

HOME RUN STANDING

Yesterday's Homers — Foxx, Red Sox, 2; Gehrig, Yankees, 2; Dickey, Yankees, 1; Reynolds, Senators, 1; Stone, Senators, 1; Rogell, Tigers, 1; Hayes, Athletics, 1; Higgins, Athletics, 1.

The Leaders—Foxx, Red Sox, 16; Gehrig, Yankees, 15; Trosky, Indians, 14; Ott, Giants, 12; Goslin, Tigers, 10; Dickey, Yankees, 10.

League Totals—American League, 270; National League, 234. Total, 504.

KENT'S
FOR LIFETIME SERVICE CHOOSE A
Westinghouse Refrigerator
KENT'S
641 Yates St. Phone E 6013

HIBBERSON TOPS FIELD

Shooting below his handicap, L. J. Hibberson topped the field at Uplands Club in the monthly medal round with a card of 76-15—61 by nine strokes. A. Yelland and Alan Riches finished in a tie for the runner-up berth with a net score of 70.

Leading cards follow:

	Grs.	Hcp.	Net
L. J. Hibberson	76	15	61
A. Yelland	94	24	70
Alan Riches	81	11	70
A. E. Irish	90	19	71
D. Miller	96	24	72
J. C. Pendray	90	18	72
N. S. Mitchell	87	15	72
A. W. McIntyre	93	19	74

If a thing is true, let us all believe it—rich and poor, men, women and children. If a thing is untrue, let us all disbelieve it—rich and poor, men, women and children. Truth is a thing to be shouted from the housetops.—W. K. Clifford.

W. & J. WILSON
Men's and Boys' Clothes
Jaeger Woollens — Burberry Coats
Established 1862
1217 GOVERNMENT STREET PHONE G 5613

HAIRAN MADE CUP FAVORITE

The Aga Khan's Colt Chosen To Win Feature at Ascot Race Meet Today

ASCOT, England, June 15 (AP).—The Aga Khan's four-year-old colt Hairan was advanced to the favorite's position in tonight's callover of odds for the Royal Hunt Cup, to be run tomorrow over seven furlongs and 155 yards.

Thirty-four thoroughbreds were left in the handicap, second in importance of the Ascot meeting. Gate scratching included The Aga Khan's Theft, R. B. Strassburger's Boethius, Sir Abe Bailey's Japetus and H. J. Simm's Papyrette.

The probable starters, with owner, jockey in parentheses, odds and weight: Hairan, The Aga Khan (Smirke), 10-1, 121; Zingaro, Sir Abe Bailey (Sirett), 10-9, 100; Overcoat, H. G. Selby (Christie), 12-1, 103; Law Court, F. T. Halse (G. Richards), 100-7, 113; Chuchoteur, Vicomte de Chambure (S. Donoghue), 18-1, 105; Inflation, C. Winn (C. Richards), 22-1, 112; Finalist, Lady Ralli (H. Wragg), 22-1, 127; Screamer, Lord Glanely (Vergette), 25-1, 96; Hans Sachs, O. V. Watney (Wing), 28-1, 93; Revelation, Lady Yule (Evans), 28-1, 94; William of Valence, A. Sainsbury (P. Beasley), 33-1, 115; Hypothesis, Mrs. C. Beatty (Richardson), 33-1, 98; Voltus, M. Keep (Barber), 33-1, 101; Priok, H. Barnard-Hankey (Middleton), 33-1, 102; Fresh Fox, Baron De Tuyll (Whiteside), 33-1, 103; Precious Pearl, Lord Nunburnholme (Maher), 33-1, 100; Rose Crag, E. Esmond (E. Smith), 35-1, 99; Totaig, Sir M. McAlpine (Sharpe), 35-1, 91; Guinea Gap, Lady Nuttal (Jones), 40-1, 117; Scattercash, Sir H. Lyons (D. Smith), 40-1, 94; Fairshaw, Lord Allendale (Sprague), 40-1, 91; Gunboat, J. B. Joel (Fox), 40-1, 105; Canteener, Mrs. C. Glorney (K. Robertson), 40-1, 101; Commander II, A. B. Briscoe (Hawcroft), 40-1, 114; Solarium, C. L. Mackean (Burns), 40-1, 102; Greek Abbot, H. Dixon (Mitchelle), 45-1, 93; Sarason, H. Blagrave (Lynch), 50-1, 97; Yorkshireman, J. Dugdale (Couch), 50-1, 97; Shining Tor, Lord Derby (Perryman), 50-1, 120; Galvani, F. Templeman (Nevett), 50-1, 104; Holyrood, Mrs. C. Evans (Bennyworth), 50-1, 93; Misanthrope, H. Lester (no boy), 50-1, 91; Red Raider, J. Ramsden (no boy), 66-1, 91; Reveille, C. Blundell (no boy), 100-1, 91.

Princess Bull 115
Phalasan 115
Trip 115
(A) Solar Maid 115
Desaal 115
Beauty Sleep 115
Fyan 115
Saranara 115
(A) Valdina Farm entry.

Second Race—Six and one-half furlongs:
Oh Dolly 100
Mighty Quick 107
Jascha 112
Engelic Monk 110
Hueu 110
Halliard 110
Surcouf 117
Be Shy 117
Jaan 115
Chief Geronimo 113

Third Race—Six and one-half furlongs:
Hour Zev 111
Frostbite 103
Preferred 106
Ogee 113
Stimulator 106
War Dimes 113
Hip Boots 111
Slip Knot 107
Squeeze Out 106
Robins Choice 103
Shesta Broom 113
Two Sons 111
Ransport 112
Donau 111
Fire Bar 106
Imperial Pal 103
Gratias 112
Captain Red 108

Fourth Race—Six furlongs:
Impeach 116
Judge Lear 120
Lady Montrose 101
Ding Bin 116
Hope Eternal 103
Candescent 103
Greenspring Lad 111
Blue Train 106
Illeanna 108

Fifth Race—Five and one-half furlongs:
Prum 106
High Polish 115
Early Times 106
Gosum 108
Little Shaver 115
Robert L. 118
Spurlin 108
Palan 116

Sixth Race—Mile and one-sixteenth:
Birdflower 110
Chasar 112
Fire Advance 112
Cotton Club 115
Buck Lanshorne 112
Brandon Prince 115

Seventh Race—Mile and one-sixteenth:
Joan Macaw 103
Bon Centime 111
Burnt Trail 108
Wayloft 108
Crimson 102
Sailors Gift 111
Wild Count 113

Eighth Race—Mile and one-sixteenth:
Later On 107
Sorcery 112
Sherron 109
Baily Wise 117
Judee G 113
Cerveza 115
Palasa 102
Darklina 112
Shalot 112

GOOD FIXTURES AT TITLE MEET

Extra-Set Matches in Mixed Doubles at C.P.R. Tennis Tournament

Featured by two extra-set matches in the mixed doubles, play continued yesterday in the C.P.R. Tennis Club's annual championship meet.

Mrs. F. Clark and Eric Cox rallied after losing the first set of their doubles with Miss G. Sluggett and B. Wellings and finally won the fixture, 0-6, 6-2, 6-3.

After gaining an even break in the first two sets, Miss L. Baillies and Jimmie Norrington defeated Miss L. Kitchen and J. Clark, 8-6, in the third and deciding set. The other scores were 7-5, 3-6.

The tournament will continue today and throughout the week, with present plans calling for the wind-up of the meet on Sunday.

THE RESULTS

Results follow:

Women's Singles

Miss B. Schwarz defeated Miss H. Peden, 6-3, 8-6.

Miss B. Baxandall defeated Miss K. Cave, 6-4, 0-6, 6-4.

Mixed Doubles

Mrs. F. Clark and E. Cox defeated Miss G. Sluggett and B. Wellings, 0-6, 6-2, 6-3.

Miss L. Baillies and J. Norrington defeated Miss L. Kitchen and J. Clark, 7-5, 3-6, 8-6.

Miss E. Saunders and R. Wood defeated Miss E. Thompson and A. Knight, 6-4, 6-3.

Miss K. Harris and A. Taylor defeated Miss B. Schwarz and G. Ford, 6-2, 6-3.

Women's Doubles

Miss E. Saunders and Mrs. McConnell defeated Miss H. Peden and Miss J. Drysdale, 6-0, 6-2.

TODAY'S DRAW

2:00—Miss Kitchen and Mrs. M. Ford vs. Miss L. Ormond and Miss M. Baxandall, G. Briscoe vs. F. Holdridge.

3:30—Miss M. Baxandall vs. Miss L. Kitchen, D. Nixon vs. A. Bigham.

4:30—E. Cox vs. R. Wood, Miss Martin and D. Nixon vs. Mr. and Mrs. McClellan.

5:00—Miss C. Donaldson vs. Mrs. M. Ford, Miss H. Peden and A. Bigham vs. Miss E. Saunders and R. Wood.

5:15—Miss J. Drysdale vs. Miss E. Walsh.

6:00—Miss K. Harris and Miss C. Donaldson vs. Miss E. O'Neill and B. Schwarz, R. Sheret vs. A. Knight, Miss J. Drysdale and G. Gray vs. Mrs. McCannel and T. McLeod.

7:00—A. Taylor and A. Bigham vs. D. Nixon and T. McLoud.

HAWTHORNE RACING

HAWTHORNE, Ill., June 16.—Results of racing here today follow:

First Race—Five and one-half furlongs:
Countess Mario (Corbett) $22.80 $11.60 $6.00
Pep Talk (Salaski) 9.00 8.20
Maxine B. (Albrecht) 7.00
Time, 1:08 1-5. Also ran: Charwitch, Frank C., Dark Prince, Norman O., Who Said, Gold Man, Skeeter, Disarray, Valiant Boy.

Second Race—Mile and one-sixteenth:
Thistle Genie (Balaski) $43.20 $11.80 $6.60
Mareve (Haber) 4.60 2.20
Bistrita (Dotter) 8.20
Time, 1:48 1-5. Also ran: Night Flower, Para Four, Papyrograph, Jerry M., Cycas, Happy Hunter, Rose Thatcher.

Third Race—Six furlongs:
Kapado (Corbett) ... $3.60 $ 4.60 $ 3.20
Marzare (McCoy) 28.60 11.00
Schula (Dotter) 4.00
Time, 1:14 2-5. Also ran: Animosity, Bar Play, Onalaushi, Moretide, Tripla Play, Tad, Flutter By, Sainie d'Espoir, Attaquechee.

Fourth Race—Six and one-half furlongs:
Double Kerry (Beck) ... $60.80 $20.80 $5.20
Sky Pirate (Nolan) 3.80 2.80
Gaimica (Robertson) 2.40
Time, 1:19. Also ran: Naughty, Net Profit, Plas.

Fifth Race—Six and one-half furlongs:
Kieva (Hauer) ... $8.80 $ 4.60 $ 3.80
Onwentsia (Chestnut) 18.20 11.20
Morning Mail (Rukas) 7.00
Time, 1:18 2-5. Also ran: Bohemian Lass, Diana Thorne, Captain Joy, Lass Bells, Dark Woman.

Sixth Race—Mile and one-sixteenth:
Bow and Arrow (Renick) ..$5.80 $2.80 $2.20
Holl Image (Nolan) 8.20 4.40
Carrola (Arcaro) 2.80
Time, 1:46 3-5. Also ran: Baby Talk, Gyral, Dnieper, Irish Ford.

Seventh Race—Mile and one-sixteenth:
Miss Saxon (Nolan) ... $11.60 $ 5.80 $4.00
Short Skirt (Calvert) 10.20 7.00
Boome Pal (Moran) 8.20
Time, 1:46 3-5. Also ran: Lady Federal, Teddy Boy, Wilco, Wee Emma, Cheraw, Mister Gander.

Eighth Race—Mile and one-sixteenth:
Strophe (Faust) $10.60 $4.80 $4.20
King Pin (Shelhamer) 3.60 2.60
Wild Transit (Nolan) 8.20
Time, 1:48 1-5. Also ran: My Gem, White Legs, Baku, Bank Me, Sam Alexander, Dr. Potter, Camp Prince.

OVERNIGHT ENTRIES

First Race—Five and one-half furlongs:
Arlow 113
(A) Countess Reich 113

MUZZ PATRICK CHANGES MIND

Victoria Fighter to Undergo Operation—Will Return To City

NEW YORK, June 16 (CP).—Murray Patrick, Canada's amateur heavyweight boxing champion, will leave for Montreal this week-end, when an injured bone will be corrected by an operation in a hospital there.

The Dominion's king of sock, following a telephone conversation with his father, Lester Patrick, of Victoria, decided today to have a Montreal surgeon attend the nasal ailment rather than a New York specialist.

The twenty-year-old athletic star has been forced to cancel his intentions of competing in the Canadian championships and Olympic boxing trials at Montreal next month owing to the injury, which developed after he concluded a brilliant season with New York Rovers, of the Eastern Amateur Hockey League, and in between times flattened leading heavyweight belters around these parts.

COMING TO VICTORIA

Murray will motor to Montreal, recuperate after the operation next week, then journey on west to the Patrick home in Victoria.

Meanwhile it was learned Montreal was making a determined effort to bring the Canadian title there.

Working out at a local gymnasium is Tommy Osborne, of the Canadian metropolis, who holds the Quebec provincial heavyweight crown. Young Patrick flattened Osborne last Summer to win the title at Edmonton, but the Quebec titlist is generally ranked the leading contender. He is sparring here with leading professional heavyweights, hoping to absorb ring lore that might aid him in winning the championship and qualifying to represent Canada at Berlin.

BLACKSHIRTS SENT TO JAIL AFTER CLASH

LIVERPOOL, England, June 16 (CP-Havas).—Two members of Sir Oswald Mosley's Black Shirts were sentenced today to six-month prison terms as a sequel to the recent clash between Black Shirts and members of Major C. H. Douglas' Social Credit Green Shirts.

Mr. Justice Atkinson, in pronouncing sentence, sounded a stern warning against the violent methods employed by the Black Shirt organization.

Men's Suits
Sports Backs
In Many Styles. Extra Values.
$20.00, $22.50, $25.00
Price & Smith, Ltd.
614 YATES STREET

DON'T OPERATE
For
ENLARGED PROSTATE
Or Any Urinary Ills of Men
CONSULT US
Book on "Loss of Manhood and Other Ills of Men," with treatment for Enlarged Prostate WITHOUT OPERATION, Diagnosis Form, Testimonials and advice in plain envelope. Also book on Skin and Blood Diseases free by mail. Our Specialty—Treatment by mail without personal interview
ENGLISH HERBAL DISPENSARY LTD.
1350 Davie St., Vancouver, B.C.
Established in Vancouver 12 Years

BRITISH CONSOLS
PLAIN OR CORK TIP
Smoke a FRESH cigarette
British Consols
COSTLIER MILDER TOBACCOS

UDL Highland Sandy
$2.50 26 oz
3.60 40 oz
LIQUEUR WHISKY

This advertisement is not published or displayed by the Liquor Control Board or by the Government of British Columbia.

200,000 Boys Ride C·C·M· Bicycles To School Every Day

BOYS know what to look for in a bicycle and they know in a couple of days' riding whether or not they have got "it".

That is why on every school day over 200,000 boys gaily mount their C.C.M. Bikes and ride easily and swiftly off to school. They got what they expected in their C.C.M.'s and they told their pals.

When you go to buy a bicycle look for the things that over 200,000 boys have found in their C.C.M. Bicycles.

The "straight-line drive" is the final proof of C.C.M.'s precision methods of manufacture. You will find that the perfectly straight alignment of the two sprockets under all riding conditions causes the chain to run smoothly and with a minimum of friction. Ride the bicycle and you will see that the back wheel tracks in a perfectly straight line behind the front one. These are the things that make for smooth, effortless riding.

Check the pedals and crank hanger and note the easy-running qualities of C.C.M. bearings. Look for a real coaster brake that is free-running yet quick and smooth-acting as a brake. C.C.M.'s Hercules coaster brake is everything a brake should be. Look at the wheels and see that the spokes are rustless and that the tires are the famous Dunlops. Look the entire bicycle over completely for every detail of what you think a bicycle should be.

If you look for all these things, and remember also that 200,000 other boys have done the same thing and then bought a C.C.M., you too will buy a C.C.M. Bicycle.

C.C.M. "Girl's" or "Boy's" $32.75
C.C.M. "Crescent" Men's 35.75
C.C.M. "Ladies'" 36.75
C.C.M. "Boy Scout" 38.25
C.C.M. "Standard Roadster" 38.25
C.C.M. "Road Racer" $38.25
C.C.M. "Motorbike" 43.00
C.C.M. "Flyte" 48.50
C.C.M. "Road Model Flyer" 53.50
C.C.M. "Delivery" (less Basket). 56.25

Time payments may be arranged for a small extra charge. Ask your dealer for a catalogue.

174J

C·C·M· BICYCLES
FOR EASY-RUNNING, TRUE-VALUE

AGENTS FOR C.C.M. BICYCLES AND MERCHANDISE
PLIMLEY & RITCHIE, Ltd.
611 View St., Arcade Bldg. E 2112

HARRIS' BICYCLE STORE
738 Fort St.

HUDSON'S BAY COMPANY
Third Floor

C.C.M. Bicycles
And Genuine C.C.M. Parts
Aaronson's
1328 Gov't St. Cor. Johnson St.

East Road Service Station
FRANK R. JAMES
We Sell on Easy Terms
PHONE SIDNEY 98R

Get Your C.C.M. From
ROBINSON'S
1320 Broad St. Opp. Odeonlet

Crowther Bros
C.C.M. COLUMBIA
Supplies and Repairs
854 Yates St., Near Quadra
Phone G 2352

B. J. SMITH
C.C.M. Redbird Bicycles
Joycycles—Expert Repairs
Opp. Hudson's Bay Co.

PEDEN BROS.
C.C.M. Perfect Bicycles
Joycycles, Wagons
1410 Douglas St.

FINANCE - COMMERCE - MARKETS

Security Prices Move Upward at New York Mart

NEW YORK, June 16 (AP).—Heavy industry stocks, accompanied by a wide assortment of utilities and specialties, led a brisk forward sortie in today's market.

While gains of fractions predominated at the active close, there were a number of issues up 1 to 3 points, and the volatile J. I. Case finished with a net advance of 9 3-8, a new year's top.

Total transfers of 1,114,850 shares, against 722,740 yesterday, was the largest since May 27 last. The Associated Press average of sixty stocks was up .8 of a point at 63.8. The index is now only one point under its high for 1936.

Private estimates were that United States Steel's net on its common shares in the current quarter were running at better than $4 annual rate. The major steel issue was up 1 point at 63 1-2.

Other steel gainers included Bethlehem, up 1-2 at 55, and U.S. Steel preferred, up 1 7-8 at 128 3-8.

Climbers of a point or more were Pennsylvania at 32, Northern Pacific at 30 1-2, Southern Pacific at 34 1-2, Western Union at 85 1-8, Westinghouse at 116 3-4, and Goodyear at 26 1-4. Forecasts of expanding car loadings aided the rails.

Utility liens aided in extending the May-June rise in the general price level on the bond market.

Rail and industrial groups showed a tendency to level off.

In the foreign list the Italian Government 7's ended at 76 1-2, up 1 1-4; Rome 6 1-2's at 65 1-4, up 1 1-4; Belgian 6's gained 1; Japanese 6 1-2's 1 1-4 and Italian Public Utility 7's 2 1-4.

(H. A. Humber, Ltd.)
(All Fractions in Eighths)

	High	Low	Close
Air Reduction	68-5	66-2	66-5
Allied Chemicals	199-4	126-4	199-4
Allis Chalmers	46-6	46-4	46-3
Amer Can	130	..	130
Amer Celanese	25-3	24-6	24-6
Amer. For. Power	7-7	7-4	7-7
Amer. Locomotive	28	27-2	28
Amer. Radiator	21-2	21-1	21-3
Amer. Rolling Mills	28	27-3	27-5
Amer. Smelter	78-5	78-3	78-3
Amer. Tobacco	97-6	97-6	97-6
Amer. Tel. & Tel.	169	168-7	169
Amer. Waterworks	24-3	23-5	24-3
Anaconda Copper	34-5	34	34-5
Atchison Railway	75-4	73	75-1
Atlantic Refining	28-3	28-1	28-1
Auburn	30	29-5	30
B. & O. Railway	18-6	18-1	18-3
Baldwin Locomotive	2-3	..	3-2
Bendix Aviation	28-1	27-6	28-1
Bethlehem Steel	54-7	53-4	54-7
Boeing	23-2	22-5	22-7
Borden	29-1	29-7	29
Borg Warner	77	76	77
Briggs	50-3	49-4	50-2
Cal. Pack.	31	30-6	30-6
C. P. R.	12-5	12-3	12-4
Case (J.I.)	163-3	177	163-3
Caterpillar Trac.	77-3	..	77-3
Cerro de Pasco	54-4	54	54-3
C. & O. Railway	58-2	58-1	58-1
Chrysler	98-4	98	98-1
Columbia Gas	20-5	20	20-5
Commercial Solvent	16	15-6	16
Commonwealth & So.	3-2	2	3
Comoleum	34-4	33-7	34-4
Con. Gas	37-2	36-4	37-2
Cont. Can.	77-5	77-4	77-5
Cont. Oil	29	..	29
Curtiss Wright	8-2	8-1	8-2
Curtiss Wright "A"	16-1	15-5	16
Deere & Co.	80-5	78	80-4
Douglas Aircraft	57-6	58-4	57
Dupont	149-4	148-1	149-4
Eastman Kodak	167-4	167	167-4
Elec. Auto Lite	38-2	38	38-2
Elec. Power & Lite	16-4	15	16-4
Fairbanks Morse	49-6	49-4	49-6
Freeport Texas	30-6	30	30-5
General Foods	42-1	41-4	42-1
Ganeral Elec.	39-1	38-3	39-1
General Motors	65-4	64-4	65-3
Goodyear	26	25-2	25
Great Northern	43-6	41-2	42-5
Great West Sugar	26	25-7	26
Harvester	89-2	88	89-2
Howe Sound	53-4	..	53-4
Hudson Motors	15-4	15-3	15-4
Intl. Nickel	48	47-5	48
Ind. Rayon	20	29-6	20
Int. Tel.	13-7	13-4	13-7
Ill. Central	22	21-1	21-5
Johns-Manville	98-6	97	98
Kennecott Copper	29	28-7	29
Kresge	23-4	23-2	23-4
L. & M. Tobacco	108-2	108	108-3
Loew's	45-1	45	45
Lorillard	22-7	22-6	22-7
Mack Truck	34-6	34	34-6
Matheson Alkali	30-2	30-1	30-1
Mexican Seaboard	32	31-5	31-7
Minn. Honeywell	68-6	..	68-6
Monsanto Chemical	91-2	81	91
Montgomery Ward	45-2	45	45-1
Motor Wheel	20	..	20
Nash	16-7	..	16-7
National Biscuit, ex d.	26-1	25-3	26-1
Natl. Dairy	25	24-7	25
Natl. Distilleries	26-7	26-4	26-5
Natl. Power & Lite	11-4	10-6	11-4
New York Central	26-6	25-2	26-4
North American Co.	20-1	19-4	20
North Amer. Aviation	6	..	6
Northern Pacific	30-5	29-6	30
Ohio Oil	13	12-7	12-7
Owens Ill. Glass	143	..	142
Pacific Gas & Elec.	39	38-4	39
Packard	10-4	10-2	10-3
Penn. Railway	21-6	21	21-6
People's Gas	46-1	43-2	44
Phillips Pete.	41	40	41
Pullman	47	46-4	47
Pure Oil	17-1	16-7	17
Radio	12-5	12-3	12-4
Reading	24-4	22-7	24-4
Rem Rand	19-2	..	19-2
Republic Iron & Steel	20-2	19-4	20
Reynolds Tob.	56-5	56	56-3
Safeway Stores	22-6	12-3	22-6
Schenley	29-6	29-3	29-5
Sears Roebuck	74-4	74	74
Shell Union	16-7	..	16-7
Socony Vacuum	13	12-6	13
Southern Pacific	34-3	33-2	34-3
Southern Railway	16-3	15-6	16-2
Sperry Corpn.	19-1	18-7	16-7
Standard Brands	15-5	15-4	15-4
Standard Gas	7-1	6	7-1
Standard Oil, Cal.	26-5	38	26-5
Standard Oil, N.J.	58-6	58-3	58-4
Stewart Warner	19-3	18-4	19-3
St. Paul Rly.	1-4	..	1-8
Studebaker	11-4	11-3	11-4
Texas Corpn.	32	31-3	32
Texas Gulf	36	35-7	36
Timken	82	81-2	82
Trans-American	13-7	..	12-7
Underwood Elliot	80-2	79-8	80-3
Union Carbide	89-1	88-4	89
Union Oil, Cal.	22	..	22
Union Pacific	128-4	128	128-2
United Airline	24-3	23-7	24
United Corpn.	7-8	7-1	7-5
United Fruit	80	..	60
United Gas & Imp.	18-4	15-7	16-4
U.S. Cast Iron Pipe	40-2	39	40-2
U.S. Indus. Alcohol	26-4	34-1	24-4
U.S. Realty	9-1	8-7	9-1
U.S. Rubber	29-8	28-5	29-5
U.S. Rubber pfd.	74-4	73-3	74-3
U.S. Smelting	89-2	88-4	88-6
U.S. Steel	64-4	62-4	64-4
Vanadium	19-4	19	19-4
Warner Bros.	10	9-7	9-7
Westinghouse Elec.	116-7	115	116-6
Western Union	85-3	82-6	85-1
White Motor	23	..	23
Woolworth	53-7	51-3	53-7
Zenith Radio	22-2	..	22-2

CANADIAN DOLLAR AND POUND RATES

MONTREAL, June 16 (P.).—Led by pound sterling, leading currencies advanced on Montreal foreign exchanges today. Sterling gained 17-32 cent at $5.04 15-16, while the United States dollar was up 1-32 cent at 3-16 premium. The French franc firmed .01 cent at 6.60 cents.

HEAVY HAULING
WE SPECIALIZE IN HANDLING BOATS MACHINERY SAFES ETC
ESTD 1890 HEANEY'S CALL G 1194

FOREIGN EXCHANGE

NEW YORK, June 16 (AP).—Foreign exchanges steady. Quotations in cents.

France — Demand 6.58½; cables 6.58½.
Italy—Demand 7.87; cables 7.87.
Demand:
Belgium—18.61½
Germany—Free 40.29; reg. 21.40; travel 24.50.
Holland—67.60.
Norway—25.32.
Sweden—25.99.
Denmark—22.50.
Finland—2.22.
Switzerland—33.32.
Spain—13.84.
Portugal—4.56¾.
Greece—.94.
Poland—18.80.
Czechoslovakia—4.14.
Jugoslavia—2.20.
Austria—18.75.
Hungary—19.85.
Rumania—.76.
Argentina—33.60.
Brazil—8.81.
Tokio—29.52.
Shanghai—30.25.
Hongkong—32.50.
Mexico City—27.85.
Montreal—In New York—99.61¼.
New York—In Montreal—100.16¾.

STERLING EXCHANGE

NEW YORK, June 16 (AP).—Quotations in dollars. Demand 5.04; cables 5.04; sixty-day bills 5.03.

ISLAND MOUNTAIN TO PAY DIVIDEND

VANCOUVER, June 16 (P.).—Directors of Island Mountain Mines, Limited, today declared a interim dividend of five cents per share, payable in Canadian funds on July 31 to shareholders of record July 15.

Gross earnings of the company totaled $277,189 during the first five months of this year, an average of $55,438 per month.

Operating control of the company's property was taken over by Newmont Mining Corporation in 1934, the latter company providing $225,000 for installation of a mill, power equipment and adequate camp facilities.

London Stocks

LONDON, June 16 (P.).—Closing: Brazilian, $12 3-8; Brit. Am. Tob., 118s 1 1-2d; Brit. Celanese, 11s; Central Mining, £247-8; Distillers, 104s 3d; Dunlop Rubber, 34s 4 1-2d, Imp. Airways, 56s 3d; Imp. Chem., 39s; Imp. Tob., 157s 6d; Springs, 43s 1 1-2d; Royal Dutch, £36 7-8.

Bonds—British 2 1-2 per cent Consols, £85 1-8; British 3 1-2 per cent War Loan, £105 5-8; British Funding 4's, 1960-90, £116 1-2.

New York Curb

(H. A. Humber, Ltd.)

	Bid	Asked
Amer. Cynamid "B"	33⅛	33⅜
Amn. Super	2⅛	2⅜
Amn. Gas Elec.	29	29½
Associated Gas	1⅞	1⅞
Brazil	12⅛	12½
Cities Service	4⅛	4⅜
Elec. Bond	21⅞	22
Ford "A"	21⅛	21½
Ford of England	7⅝	7⅞
Hudson Bay	24⅛	24⅝
Humble Oil	56⅛	56½
Intl. Pete.	26⅛	26⅜
Imperial Oil	20⅛	21
Newmont	63½	65
Pioneer	9	9⅛
Standard Oil, Kentucky	17½	17⅞
Amn. Aluminum	120	123
United Gas	6⅛	6⅞
United Power & Lite "A"	7⅛	7⅝
Niagara Hudson Power	11	11⅛
Distillers, England	28	28½
Gulf Oil	76⅛	77½
Atlas Corpn.	12⅝	12½
Marconi	1⅞	1⅞
Fisk Rubber	5⅛	5⅝
Creo Petroleum	24⅛	25
Cord Corpn.	4⅛	4⅞
Lakeshore	57⅛	57⅞
Teck Hughes	5⅛	5½
Hecla Mining	13	13½
Wright Hargreaves	7⅝	8⅛
Sunshine	15⅛	16
Premier Gold	2⅛	2½

Announcing - - -
Havilah Gold Mines, Ltd.

OFFICERS AND DIRECTORS
President
JAMES A. BURCHETT
Victoria, B.C.
Treasurer
D. C. GORDON
Victoria, B.C.
E. E. N. McCALLUM
Victoria, B.C.
FRED C. ELLIOTT
Victoria, B.C.
M. KINGSCOTE
Vancouver, B.C.
Secretary
A. K. MATHER
Victoria, B.C.
Mine Manager
WALTER HARRIS
Solicitors
COURTENAY & ELLIOTT
Victoria, B.C.

From The Colonist, June 14, 1936.

Several miles distant from Minaral Hill is located the property of the Havilah Gold Mines, Ltd., another old property that showed excellent prospects forty years ago. Here there is another shear zone in which a number of veins showing surface values from 122 to 858 have been uncovered, while additional strong lodes have been located in the greenstone, also carrying high values.

In reporting on this property in 1895 for the Government, W. J. Sutton, M.E., drew attention to the similarity of the geology and vein systems to those of the California goldfields, a comparison he also made on examining the property now held by the Vancouver Island Gold Mines, Ltd.

As several miles separate the Havilah holdings from Mineral Hill, and the same characterization of vein systems in the greenstones and mineralized shear zones are shown, the possibilities for the existence of an extensive gold mining area on Vancouver Island are being closely watched as development progresses.

(NON-PERSONAL LIABILITY)
Incorporated under the laws of the Province of British Columbia
Registered Office, 211 Pemberton Building

CAPITAL
Authorized - - - - 2,000,000 Shares of no par value
Issued for Properties (in Escrow) 600,000 Shares
This Issue - - - - 150,000 Shares at 10c
Treasury - - - - 1,250,00 Shares

NEW ISSUE 150,000 SHARES AT 10c

PROPERTIES— Eight mineral claims, all paid for in full, situated on Solomon Creek, West Coast, Vancouver Island. Approximately 12 miles S.W. of Port Alberni and near Vancouver Island Gold Mines, Ltd.

THE SHEAR ZONE— The Shear Zone, 150 to 200 feet wide, contains five well-defined veins running parallel. The veins are exposed for 150 feet, and the following channel assays were obtained:

No. 1 vein, 3 ft. wide, 12 inches	$56.00	gold
24 inches	24.00	"
No. 2 vein, 3 ft. wide	22.00	"
No. 3 vein, 18 inches wide	44.00	"
No. 4 vein, 12 inches wide	56.00	"
No. 5 vein, 2 ft. 6 inches wide	54.00	"

It is expected that these veins will converge at depth into one solid vein. These veins appear to run in the greenstone, close and parallel to the granite formation, and should go to great depth, especially in view of the fact that the Shear Zone lies on the contact.

The Spike Buck, No. 1 and No. 2 claims, have several well-defined veins, surface values of which have determined further commercial ore.

There are few properties in British Columbia that show in their initial stages such a series of veins carrying these exceptional values.

DEVELOPMENT PLANNED— It is planned to drive a tunnel to cross-cut the shear zone and open up these high-grade parallel veins at depth. It is expected that other veins of high-grade ore will be cut by this tunnel.

The topography of the ground lends itself to very cheap and quick development and a large tonnage of ore will be proved with a small amount of work. It is expected that ore of sufficiently high grade to ship direct to the smelter will be opened up immediately. This ore will be sacked and shipped and there is a good possibility of profitable operations in a very short time.

When sufficient ore has been developed, it is proposed to install a small milling unit, the profits from which will pay for further development.

TRANSPORTATION— The mine will be using the newly conditioned road of the Vancouver Island Gold Mines, Ltd., and at little expense a tractor road can be built from there to the property.

We suggest this as an attractive speculation.

FISCAL AGENTS
D. C. GORDON & CO.
STOCKS AND BONDS
308 UNION BUILDING PHONE E 1614

MINES LOWER AT VANCOUVER

Prices Drift in Quiet Trading —Several Golds Show Small Gains

VANCOUVER, June 16 (P.).—Leading issues closed with losses of from one to ten cents in quiet trading on the Vancouver Stock Exchange today. Transfers totaled 159,232 shares.

Pioneer dropped 10 at 9.05, Bralorne 5 at 8.05, and Island Mountain 4 at 1.71. Minto was off 2 at 68, Reno 1 at 1.27, and Wayside eased a fraction at 11 1-2. Vidette gained 3 at 1.70, Kootenay Belle 2 at 64, and Nicola a major fraction at 9 7-8. Cariboo Gold Quartz at 1.71, Relief-Arlington at 34, and B.R.X. at 14 each firmed a cent. Other leading gold issues closed unchanged to fractionally lower.

In the base metal group, Pend Oreille lost 1 at 75, while Golconda was down a fraction at 11. B.C. Nickel at 35 and Noble Five at 2 3-4 held steady.

Home Oil and Calgary & Edmonton Oil both dropped 1 cent at 1.00 and 96, respectively. Amalgamated at 11 1-4, and Mercury at 11 both dropped fractions. Dalhousie at 37, Crow's Nest at 11 1-4, and A.P. Consolidated at 11 were unchanged.

MORNING SALES

Oils

Amalgamated—1,000 at .11¼; 3,000 at 11⅛.
C & E—600 at .99.
Home—50 at 1.00.
Mercury—500 at 11¼.
Pacalta—400 at .05; 1,500 at .05½; 100 at .06.
Ranchmen's—100 at .44.
United—1,000 at .08½.

Mines

B.R. Con—800 at .07½.
Bralorne—275 at 6.00, 25 at 8.15.
B.R.X.—1,500 at .14.
Cariboo—600 at 1.75.
Dentonia—500 at .20, 400 at .20¼; 500 at .20½; 1,500 at .21.
Island Mountain—600 at 1.74, 1,600 at 1.75.
Kootenay Belle—1,500 at .62; 500 at .64; 700 at .65.
Mak Siscar—1,000 at .04½; 2,000 at .05.
Morning Star—4,000 at .02½.
Minto—3,000 at .69; 1,200 at .70; 1,800 at .71; 400 at .72.
Pioneer—10 at 9.15, 10 at 9.20.
Premier—100 at 2.42, 400 at 2.44.
Reno—300 at 1.27; 500 at 1.26; 100 at 1.20.
Sheep Creek—800 at .78.
Taylor Bridge—1,000 at .12½.
Vidette—600 at 1.65.
B.C. Nickel—100 at .35; 500 at .35¼, 200 at .35½; 1,700 at .36.
Can. Rand—2,000 at .09½; 500 at .10.
Congress—1,500 at .19½.
Dunwell—1,000 at .03½.
Pawn—325 at .58.
Fairview—1,000 at .05¾.
Federal—1,000 at .07½; 2,200 at .07¾.
Gold Mountain—2,000 at .12½; 1,000 at .12.
Golconda—1,000 at .12½.
Orange—11,000 at .02½.
Grull Wihksne—1,000 at .10.
Home—1,000 at .04½.
Indian—1,000 at .02.
Nicola—3,400 at .09½; 3,000 at .09¾; 2,400 at .10.
Pilot—1,000 at .06½; 500 at .06¾, 200 at .07.
Noble Five—1,000 at .02¾.
Reliance—2,000 at .07½, 500 at .07¾.
Relief Arlington—2,500 at .34, 2,500 at .35.
Reward—2,000 at .07½; 700 at .08.
Sunshine—10 at 16.50.
Vikina—2,000 at .04.
Ymir Yankee Girl—200 at .52.

Industrials

Coast Breweries Rights—20 at 5.40, 1 at 5.50.

AFTERNOON SALES

Oils

Home—100 at 1.01.
Highwood—1,000 at 13½.
Mercury—1,000 at 11¼.
Ranchmen's—200 at .44, 100 at .48.

Mines

Big Missouri—500 at .60½.
Bralorne—100 at 8.10.
B.R.X.—1,500 at .14.
Cariboo—150 at 1.73.
Dentonia—500 at .20½, 2,800 at .21.
Gold Belt—2,200 at .42.
Island Mountain—200 at 1.74.
Kootenay Belle—2,100 at .64.
Morning Star—1,500 at .02¾.
McDougall Segur, Ex—600 at .05.
Minto—2,100 at .69.
Pioneer—100 at 9.10.
Reno—300 at 1.27, 100 at 1.28.
Sheep Creek—1,800 at .78.
Vidette—2,400 at 1.65, 1,300 at 1.67, 1,500 at 1.70, 100 at 1.73, 200 at 1.74, 1,200 at 1.75.
B.C. Nickel—1,000 at .35½; 500 at .36.
Congress—500 at .19.
Dictator—1,000 at .04¼, 1,000 at .04¾, 2,000 at .04½.
Fairview—300 at .05, 1,000 at .05¼; 300 at .05½.
Federal—2,000 at .07½; 1,000 at .07¾, 500 at .07¼; 500 at .07¾.
Gold Mountain—1,000 at .13, 5,000 at .13½, 1,500 at .13½.
Grull Wihksne—50 at .09, 400 at .10.
Hedley Amalgamated—200 at .23.
Nicola—25 at .09, 9,500 at .10, 325 at .10¼.
Noble Five—1,000 at .02¾.
Pilot—500 at .06¾.
Porter Idaho—1,000 at .04½.
Reliance—4,000 at .07½; 1,000 at .07¾.
Relief Arlington—1,200 at .35.
Reward—1,000 at .07½.
Silvercrest—2,000 at .01½.
Vikina—1,000 at .04.
Waterloo—1,000 at .04½.

Industrials

Coast Breweries—21 at 12.15.
Coast Breweries Rights—235 at 5.20, 5 at 5.35, 45 at 9.40.

WHAT'S DOING ON THE LOCAL RETAIL PRODUCE MARKET

First shipments of California apricots, seedless grapes, Santa Rosa plums, honeydew melons and brown onions arrived on wholesale row yesterday. Apricots will sell at 15 cents per pound; the grapes at 25 cents per pound; the plums at 15 cents per pound, and the melons from 15 to 20 cents per pound.

A shipment of 600 stems of bananas arrived here late Monday. Daily arrivals of cantaloupes were being received. Cherries were down slightly to 20 cents per pound. Watermelons and calavos were reported to be moving slowly on account of the weather.

The first shipment of Washington string beans, to sell retail at 15 cents per pound, arrived yesterday. A shipment of oranges, lemons and grapefruit was received this week, with the grapefruit prices slightly higher. Cocoanuts were coming in regularly and local gooseberries were reported to be cleaning up quickly. The quoted retail price for the berries was 6 cents per pound.

Additional Finance on Page 15

Scattered Gains in Prices Recorded at Eastern Exchanges

MONTREAL, June 16 (P.).—Renewal of interest in Canada Car shares gave color to an otherwise dull stock market picture today.

Late demand for Nickel sent the price to 48, up 1-4. Hollinger and Smelters each cracked 1-2.

Distillers-Seagrams gained 3-8, but National and Associated Breweries both suffered minor recessions.

Utilities sagged in light profit-taking, and Quebec Power, Power Corporation and B.C. Power finished fractionally lower.

TORONTO EXCHANGE

TORONTO, June 16 (P.). — Trade picked up quite smartly in International Nickel near the close of Toronto industrial market session today and the price advanced 1-2 to 48 1-8.

Distillers-Seagrams gained 1-4 to 23. Liquors eased fractions. Ford of Canada closed 3-4 down at 21 1-4, C.P.R. firmed 1-8, and gains were posted for Steel of Canada issues, Dominion Coal preferred, Dominion Bridge and Dominion Steel. Oils were weak.

B.C. Power "B," Twin City and Union Gas registered small gains.

(C. M. Oliver & Co., Ltd.)

	Bid	Asked
A.P. Grain	..	3
Abitibi Power & Paper	1.65	1.70
B.A. Oils	22½	23⅛
B.C. Power "A"	29½	29¾
B.C. Power "B"	3½	4⅛
Building Products	24	24½
Beath & Sons	2½	..
Bittmore Hats	34⅝	40
Bell Telephone	149¼	149¾
Blue Ribbon	4	4½
Brazilian Traction	12⅛	12⅝
Brewing Corpn.	2⅞	2½
Brewers & Distillers	1 00	1 05
Bruck Silk Mills	3	..
Burt & Co.	40½	41
Canada Bud	9	9⅝
Canada Bread	4½	5
Canada Canners	4⅛	4½
Canada Cement	8⅝	6⅝
Canada Car & Foundry	7⅛	7½
Canada Malting	32	32½
Canada Dredge	46½	47
Canada Wire & Cable "A"	26	27
Canada Wire & Cable "B"	9	10
Can. General Electric	152	168
Canadian Oils	11	12
Canadian Pacific	13⅛	13⅝
Cockshutt Plow	8⅝	6½
Consolidated Smelters	55½	55¾
Cosmos Imp. Mills	19⅛	20
Consumers Gas	201	203
Distillers-Seagrams	22⅛	23⅛
Dominion Bridge	36⅛	39
Dominion Stores	8⅛	9½
Dominion Tar & Chemical	5⅛	6
Ford "A"	21⅛	21⅝
General Steel Wares	3	3½
Gypsum	6⅛	6⅞
Hamilton Bridge	4⅛	4⅞
Hiram Walkers	26	28⅛
Imperial Oil	20⅝	20⅞
Intl. Petroleum	26⅛	36½
Imperial Tobacco	13⅝	14
Intl. Nickel	47⅝	48⅛
Industrial Alcohol "A"	7⅝	7⅞
Industrial Alcohol "B"	6⅛	6½
Intl. Utilities "A"	9⅛	..
Intl. Utilities "B"	1 10	1 15
Lomlaw "A"	20⅛	20⅞
Loblaw "B"	18⅛	16⅞
Massey-Harris	5⅛	5½
Montreal Power	30½	30⅞
McColl-Frontenac	14⅛	15⅞
National Steel Car	14	..
Pipe Hersey	88	66½
Power Corpn.	12⅛	12⅞
Rogers Majestic	4	4⅛
Shawinigan	19⅛	19⅞
Steel of Canada	63⅛	64
Steel of Canada Pfd.	57	57½
Weston	15⅛	15⅞
Winnipeg Electric	2	3½

BANKS

	Bid	Asked
Bank of Canada	57½	56
Canadian Bank of Commerce	153	154
Dominion Bank	206	207
Imperial Bank	206	211
Bank of Montreal	188	190
Bank of Nova Scotia	262	265
Royal Bank	170	171
Bank of Toronto	220	229

TORONTO GOLDS SHOW LOSSES

Prices Recede Over Wide Front—Base Metals Register Small Gains

TORONTO, June 16 (P.). — Gold shares found the going a bit rough today on the Toronto mining section.

Lakeshore Gold weakened 1 1-4, McIntyre 5-8, Dome 1 1-2, Hollinger 1-8, Wright-Hargreaves 10, and Teck-Hughes 5.

The late decline carried Buffalo-Ankerite down 10 cents, Little Long Lac 15, and McLeod-Cockshutt and McKenzie 10 each. Losses of 3 to 5 were registered for McWatters, Bralorne, Pamour, Premier, Reno, Siscoe and Ventures.

Beattie and San Antonio closed 15 to 17 higher.

Noranda, Sudbury Basin and Base Metals had small gains.

(Mars, Bate & Co., Ltd.)

	Bid	Asked
Acme	10½	10¾
Ajax	41	50
Bagamac	08⅝	06
Bankfield	69	72
Base Metals	17½	18
Beaver Exploration	.59	.64
Beattie	1.48	1.50
Big Missouri	.60	.62
Bobjo	.20	.20½
Bralorne	6.00	6.05
B.R.X.	13½	14½
Buffalo Ankerite	7.50	7.60
C. & E. Corpn.	.95	1.00
Canadian Malartic	1.16	1.20
Cariboo	1.73	1.78
Castle Trethaway	1.48	1.50
Central Manitoba	.44	.46½
Central Patricia	3.95	2.97
Chemical Research	1.00	1.05
Chibougamau	1.75	1.80
Coast Copper	3.25	2.50
Coniaurum	2.15	2.20
Dome	57.00	57.75
Eldorado	.90	.70
Fortnimbridge	8.00	8.20
God's Lake	1.16	1.17
Granada	.33½	.34½
Gunnar Bisbell	.58	.60
Gunnar	1.08	1.10
Hard Rock	2.34	2.25
Hollinger	15.75	15.87½
Home Oil	1.00	1.05
Howey	.78½	.79
Hudson Bay	34.37½	34.75
Jackson Manion	.81	.82
Kirkland Lake	.65	.68
Lakeshore	57.50	57.87
Little Long Lac	4.50	4.60
Macassa	4.35	4.40
Maple Leaf	.19	.20
McIntyre	43.75	44.25
McKenzie Red Lake	2.03	2.04
McLeod Cockshutt	2.70	3.75
McVittie Graham	.25	.27
McWatters	1.70	1.71
Mining Corpn.	1.26	1.38
Morris Kirkland	.57	.80
Intl. Nickel	48.00	48.12½
Nipissing	2.35	2.45
Noranda	58.50	58.75
O'Brien	2.52	2.54
Parkhill	.18	.19
Paymaster	1.00	1.01
Pend Oreille	.75	.84
Perron Gold	1.42	1.43
Pickle Crow	6.20	6.25
Pioneer	9.05	9.20
Premier	2.42	2.45
Reid Authier	2.55	2.60
Reno	1.27	1.28
Rouyn	36.50	27.25
San Antonio	2.52	2.55
Sherritt-Gordon	1.05	1.08
Siscoe	2.78	3.80
St. Anthony	.30	.30½
Stadacona	.46	.47
Sudbury Basin	3.87	3.90
Sullivan	1.31	1.32
Sylvanite	2.75	2.77
Teck-Hughes	5.50	5.55
Ventures	1.92	1.95
Wright-Hargreaves	8.10	6.30
Bank of Montreal	188	190½
Royal Bank	170	171

Stocks and Bonds

(A. E. AMES & CO., VICTORIA)

	Bid	Asked
Bell Telephone	146½	149⅞
Brazilian T.L. & P.	12⅛	12⅝
B.A. Oil	22⅛	22½
B.C. Power "A"	29½	29⅞
Canada Cement	6⅝	6⅞
Canada Cement pfd.	66	69
Canadian Pacific	12⅛	12⅞
Con. Minings & Smelting	55½	55⅞
Fanny Farmer	13½	14
Ford "A"	32	22½
Gypsum Lime & Alab.	6⅛	6¾
Imperial Oil	20⅝	21
Imperial Tobacco	13⅝	14
Intl. Nickel	47½	47⅝
Intl. Petroleum	26½	26⅝
McColl-Frontenac	14⅞	15
McColl-Frontenac pfd.	103½	103⅞
Montreal Power com.	30½	31
Shawinigan W. & P.	19½	19⅞
Bralorne	6.05	8.15
Dome	58	58½
Lakeshore	58⅞	59
Macassa	4.40	4.50
Noranda	58	58¾
Pioneer Gold	9.00	9.20
Premier	2.42	2.45
Sherritt-Gordon	1.02	1.08
Sudbury Basin	3.80	3.90
Teck-Hughes	5.50	5.60
Ventures	1.92	1.95
Wright-Hargreaves	8.10	6.30
Bank of Montreal	188	190½
Royal Bank	170	171

Corporation Bonds

(Burns & Wainwright, Ltd.)

PUBLIC UTILITIES	Bid	Asked
B.C. Power 5½%, 1950	105.25	106.25
B.C. Telephone 5%, 1960	106.75	108.25
B.C. Electric 6%, Pfd.	109.25	110.75
B.C. Telephone 5%, Pfd.	108.25	110.25
Beauharnois Power 5%, 1972	98.75	100.25
Calgary Power 5½%, 1960	96.00	97.00
C.P.R. 5%, 1954	107.275	108.00
Can. Nor. Power 5%, 1953	102.25	104.75
Platinum Power A 6%, 1941	95.00	98.25
Int. Hydro 6%, 1944	41.75	43.00
Western Power 5%, 1949	105.25	107.25
INDUSTRIALS		
Burns Bundles 5%, 1938	79.75	82.25
Canada Steamships 6%, 1941	55.25	58.25
Canada Cement 5½%, 1947	105.75	107.25
General Steel Wares 6%, 1952	100.75	101.75
Federal Grain 6%, 1948	98.75	99.75
McColl-Frontenac 6%, 1949	105.25	104.25
Simpson's Ltd. 6%, 1943	104.75	106.25

Foreign Bonds

(

THE TUTTS . . . By Crawford Young

GOOD-BYE! By GLUYAS WILLIAMS

How It Started

By JEAN NEWTON

PAUL PRY

Paul Pry, the type, is as old as Eve.

Paul Pry has been and is neither confined to individuals nor exclusive to any particular sex.

Men and women, tribes and nations, societies, groups, organizations of one kind or another have from time to time since the scheme of creation been awarded the appellation, even if not in so many words.

The term itself, however, to designate an impertinent, interfering, meddlesome persons, is just a little over a century old.

We have it after a character of that name and description in a comedy by John Poole, published in 1825.

(Copyright, 1936, by Bell Syndicate, Inc.)

Blessings we enjoy daily, and for the most of them, because they be so common, men forget to pay their praises—But let not us, because it is a sacrifice so pleasing to him who still protects us, and gives us flowers, and showers, and meat, and content.—Izaak Walton.

Jane Dixon Says:

HERE IS AN INSPIRING LETTER FROM A GIRL, WHO ONCE FELT SHE WAS A SOCIAL FAILURE, BUT FOUND HAPPINESS AFTER FOLLOWING MY SUGGESTIONS

Good news from one of our friends.

May I share it with you?

We hear about so many disillusions, so many heartbreaks, so many mouths turned down at the corners, that a note of good cheer, a chanty of success comes like a long cool drink of water in a boundless desert.

Our friend of today's letter wrote me first when she felt she was a social failure.

She was pretty grim about it, too—no invitations from worth-while young men—a wallflower, a growing fear that joyous life was passing by on the other side of the street leaving her in bitterness and loneliness.

I advised this girl to step out and to step up.

To change her personal appearance.

To make a concerted effort to look as she wanted to feel—gay and attractive and desirable.

I asked her to affect a complete change.

A couple of new gowns, different in color and in style.

A new way of coiffing her hair.

A hat with a fillip to it.

FOUND ADVICE EFFECTIVE

In other words, an escape from a drab world into a world spangled with dewdrops and bright with butterfly wings.

This is what happened:

Dear Miss Dixon: When I read your advice to me in the paper I decided to see whether or not I could follow it.

I'll grant the following hasn't been easy, but, Miss Dixon, how effective.

Things I thought I couldn't do, interesting things, come natural to me now.

You know, I didn't know how much fun it is to laugh and sort of "kid around" instead of trying to use big words.

The first time I wore curls all over my head instead of the old stiff waves, I felt terrible. Now I love my curls.

I even changed from Cuban heels, which I had always worn for dancing, to French heels and now I find I can dance so much better in the high ones. They put me on my toes instead of on my heels.

Everyone who knows me can't get over the change in me.

I'm just as thrilled about being noticed and called up by boys I've always admired as can be.

Thank you, Miss Dixon, and thanks again, a million.—J.C.

HER LETTER IS INSPIRING

Answer: Right back at you, J.C., with a million in thanks for your inspiring letter.

Mostly, a conductor of a court of human relations is very much in the same position as a doctor.

When we are ill, we want our doctor desperately; we appreciate his service tremendously.

But—the moment we are well again, we forget him.

Of course, J.C., you helped me as much as I helped you.

Had you lacked the courage to make the change I advised, my recipe would have been a total loss.

I appreciate that it was not easy for you to make over your personality.

But dangerous situations demand heroic measures.

Any weakling can drift with the tide.

It takes a gallant swimmer to beat the tide.

You're gallant, and here is wishing you all the fun and frolic and joy you thought you'd miss.

(Copyright, 1936, by the Bell Syndicate, Inc.)

APPLE MARY By Martha Orr

TODDY *Signs Betray* By George Marcoux

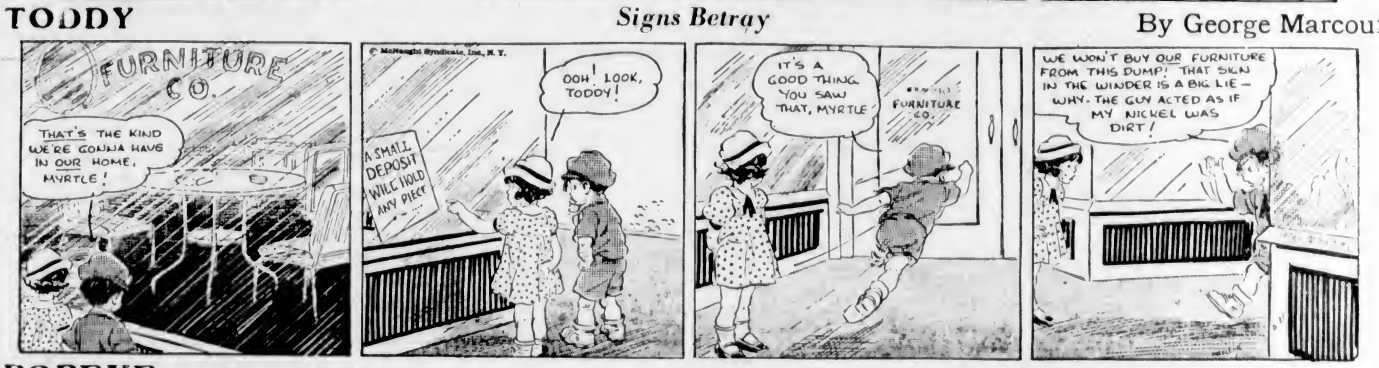

POPEYE By Segar

NAPOLEON AND UNCLE ELBY By Clifford McBride

PO *A Reasonable Answer* By J. Millar Watt

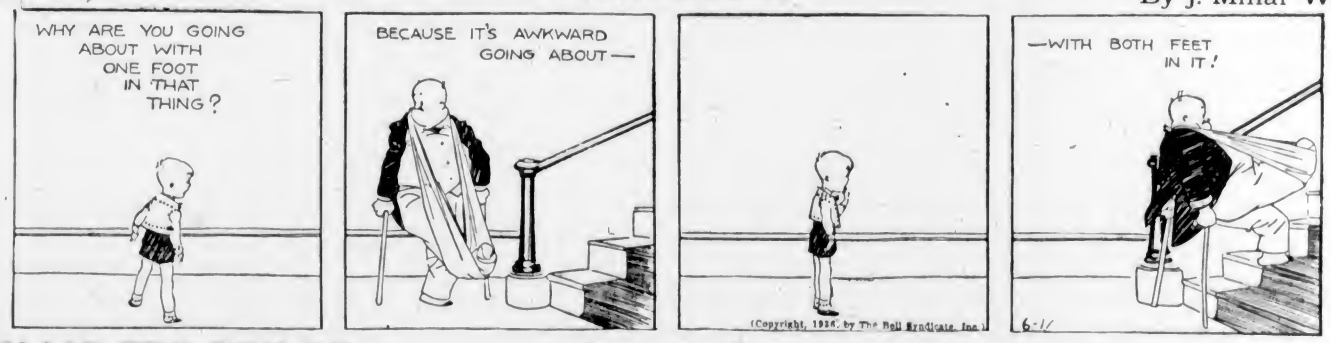

TILLIE THE TOILER *Personality Plus* By Westover

DIXIE DUGAN *To the Mountains* By J. P. McEvoy and J. H. Striebel

Business and Professional Directory, Want Ads

The Daily Colonist

RATES FOR CLASSIFIED OR WANT ADVERTISEMENTS

One and one-half cents a word each insertion, nine cents a word a week, with a minimum of ten words, cash with order. No advertisement accepted for less than twenty-five cents.

Death and Funeral Notices, $1.50, first insertion, $1.00 for each additional insertion. Marriages, Cards of Thanks and In Memoriam Notices, $1.50 per insertion.

Birth Notices, $1.00 per insertion.

Business or Professional Cards of two lines or under, $3.50 per month. Additional space at $1.25 per line per month.

Advertisers who desire may have replies addressed to a box at The Colonist and forwarded to their private address. A charge of ten cents is made for mailing replies. In this case add three words ("Box ... Colonist") to the count for the number of words.

Out-of-town readers of our advertisements ask advertisers to give address as well as phone numbers, as it is not always possible to communicate through the phone.

Any claim for rebate on account of errors or omissions must be made within thirty days from the date of the same, otherwise the claim will not be allowed.

The Colonist will not be responsible for more than one incorrect insertion of any advertisement ordered for more than one issue.

The Colonist service is available every day from 8 a.m. to 10 p.m., excepting Sundays. Just call Empire 4114.

To insure insertion, Classified Ads should reach The Colonist before 10 p.m. on the day previous to publication.

Classified Ads for The Sunday Colonist will be accepted up to 10 p.m. on Saturdays.

CLASSIFICATIONS

Acreage for Rent	63
Acreage for Sale	62
Acreage Wanted	64
Autos for Hire	68
Automobiles	65
Births	1
Bicycles and Motorcycles	40K
Boats and Launches	67
Building Material	40A
Business Directory	33
Business Opportunities	75
Cards of Thanks	4
Church Notices	8
Clothing, Furs, Shoes, Etc.	40B
Coming Events	10
Dancing	35
Deaths	2
Dressmaking	28
Educational	33
Farms for Rent	86
Farms for Sale	85
Farms Wanted	87
Flats and Apartments to Rent	53
Flats and Apartments Wanted	54
For Sale—Miscellaneous	40
Furniture	40D
Fuel	40C
Funeral Directors	6
Furnished Houses for Rent	55A
Furnished Rooms for Rent	49A
Furnished Rooms Wanted	50A
Hairdressers and Beauty Specialists	21A
Halls to Rent	36
Hotels	46
Housekeeping Rooms to Rent	51
Housekeeping Rooms Wanted	52
Houses for Sale	78
In Memoriam	5
Lost and Found	29
Machinery	64
Market Specials	35
Marriages	3
Miscellaneous	37
Money to Loan	31
Monumental Works	6
Music	24
Musical Instruments	40E
Nursery Stock, Plants, Etc.	40H
Nursing and Convalescent Homes	20
Personal	21
Professional Directory	34
Property for Sale	60
Property Wanted	61
Poultry and Livestock	42
Radio	40F
Room and Board	47
Room and Board Wanted	48
Situations Wanted—Female	18
Situations Wanted—Male	17
Stoves, Ranges, Furnaces	40L
Summer Resorts	61
Trailers Wanted	13
Timber	74
To Exchange—Real Estate	76
To Rent—Miscellaneous	38
Unfurnished Houses to Rent	55B
Unfurnished Rooms Wanted	50B
Wanted—Female Help	14
Wanted—Male Help	13
Wanted—Miscellaneous	41
Wanted to Borrow	22
Wanted to Buy—Houses	79
Wanted to Rent—Houses, Unfurnished	57B
Wanted to Rent—Miscellaneous	38
Will Trade	22
Wood	23

DEATHS

MAYO—At St. Joseph's Hospital, on June 15, 1936, Joginder Singh, son of Mr. and Mrs. Maro Singh, of Mayo, Duncan, B.C., aged five years.
The funeral was held from Harwood's B.C. Funeral Chapel at 1 o'clock yesterday afternoon, and cremation took place later in Mayo, Duncan.

TRACE—At an early hour, June 16, 1936, at St. Joseph's Hospital, Ethel, beloved wife of William P. Trace, of 3261 Alder Street, Saanich, aged forty-three years; born in St. Ives, England, and a resident of Victoria for seventeen years. She is survived by, besides her husband, three daughters, Rita, Beth and Laura, and five sons, Alwyn, Walter, William, Anthony and David, all in Victoria.
The remains are resting in Hayward's B.C. Funeral Chapel, from where the funeral will be held on Thursday, June 18, at 2:15 p.m. Interment in Colwood Burial Park.

CARSON—At Vancouver, B.C., on Sunday, June 14, Frank Carson, aged sixty years, of Tomlinson Road, Keating. The late Mr. Carson was born in Barrie, Ontario, and had been a resident of Keating for the past four years. He is survived by three sons and two daughters, David, James and Miss Kathleen, at home; Ralph, in Lardo, B.C., and Mrs. E. Creed, Keating, also one grand-daughter.
The funeral will take place on Wednesday afternoon at 2:30 o'clock from McCall Bros. Funeral Home. Mr. C. H. Greene, of Jehovah's Witnesses, will conduct the service, after which interment will be made in Shady Creek Cemetery.

6 FUNERAL DIRECTORS

THOMSON FUNERAL HOME
Established 1911
1825 Quadra St. — Next First United Church
Beautiful Drawing-Room Chapel
Lady Assistant
Nowhere a Finer Service, Nowhere a Fairer Price
Phone G 2613. Day or Night

Distinctive Funeral Service in Our New Mortuary at Moderate Cost
Experienced Lady Attendant
SANDS MORTUARY LTD.
Phones E 7511, G 3530 1803 Quadra St.

HAYWARD'S B.C. FUNERAL CO., LTD.
Established 1867
734 Broughton Street, Victoria, B.C.
Phones.
Empire 2614 Garden 7876
Garden 7682 Empire 4065

McCALL BROS.
"The Floral Funeral Home"
Office and Chapel Cor. Johnson and Vancouver Streets
Phone Garden 2013

S. J. CURRY & SON
Funeral Directors
Cor. Quadra and Broughton Streets
Phone G 5512

7 FLOWERS

BALLANTYNE BROS., LIMITED
1311 Douglas Street Phone G 5431
We Telegraph Flowers
OUR FLOWERS AND DESIGNS

ANY FLORAL DESIGNS at lowest prices. Pollock Bros., 1318 Douglas St. G 5215.

BROWN'S VICTORIA NURSERIES, 818 View. Design work executed; lowest prices. We grow our flowers. G 6612, G 3021.

CALL E 6743 FOR ARTISTIC FLORAL designs. Jennings, Florists, 754 Yates.

CUSTANCE FLORAL CO., 941 YATES ST. G 7612. Attractive designs a specialty.

FLOWER AND FERN SHOPPE, E 2451. 1607½ Douglas. Ferns a specialty. Low price for sprays, designs.

THE POST SHOP, Artistic Floral Tributes. 632 Fort Street. Phone G 6422 — Night Phone G 4662.

A. J. WOODWARD & SONS, LTD.
—Established 1892—
Designs — Bouquets — Flowers
Anywhere, Any Time
Store, G 5614 Night: G 5290

7 FLOWERS (Continued)

FLORAL ART SHOP
Dyson & Clark
Distinctive Funeral Designs
636 Fort Street. Phone E 4612

8 MONUMENTAL WORKS

STEWART MONUMENTAL WORKS, LTD. Take No. 4 car to works. 1401 May Street. Phone G 2452.

10 COMING EVENTS

A BIG HARD-TIME OLD-TIME DANCE, Royal Oak, Friday, June 19, 8 o'clock. Red Baxter's Orchestra, good prizes; refreshments; 35c. Wear your shabby clothes and win a prize.

ANOTHER POPULAR CANADIAN OLD-time beginners' dance, Lake Hill Community Centre, Wednesday, June 17, 8 till 11:30. Irvina's Orchestra. Cliff Moore, M.C. 15c. For real enjoyment try this.

ANOTHER GRAND OLD-TIME DANCE, A.O.F. Hall, Wednesday, June 17, 8:30 to 12:30. Stewart's Old-Timers. Don Gaisey, M.C. 25c, refreshments; tombolas.

BIG DANCE, WEDNESDAY, JUNE 17, 9 p.m., West Road Hall. Vin Butler's music; supper. Admission 25c.

CRYSTAL GARDEN DANCE, EVERY Saturday night. 9 to 12. Admission 35c.

DANCE — SAMBERTON RECREATION Club, Samberton, B.C., Friday, June 19, 9:00 p.m. refreshments, novelty dances. Pitt's Orchestra. 25c.

DANCE, ST. PAUL'S PARISH HALL, Esquimalt, Friday, June 19. 25c.

EXCITEMENT FOR ALL. THE VIOLA outboard and inboard races at McMorran's, Cordova Bay, June 22, at 3 o'clock. Dance in evening at 9 o'clock, with Jack Baxter's Orchestra. 25c.

MCMORRAN'S THE SEASIDE DANCING Pavilion, Cordova Bay, every Saturday night. 25c. Baxter's 5-piece orchestra.

PARTNER WHIST TONIGHT, 8:30. 1230 Government. Prizes. Two $4, two $2, two $1, and specials.

SATURDAY DANCES, FROM 8 TO 12, at the Army and Navy Club, 1001 Wharf Street. Admission 35c; free check room and tombolas.

THE weather has been very punk, But not too bad to dance. The Little Arctic draws a crowd. Just like an avalanche.

13 WANTED—MALE HELP

OUR EMPLOYMENT SYSTEM IS nation-wide and free to men who qualify under the Hemphill Diesel Training System. Information free to man of good character. If you are mechanically minded, phone G 4531, or E 2355, or write Registrar, 1239 Broad Street, Victoria.

MAN GENERAL WORK, DAIRY FARM; must be good milker. P.O. Box 28, Shawnigan Lake.

STRONG, HEALTHY BOY, MUST BE good clean milker, able to help on farm. Good home. $10 a month. Box 6977, Colonist.

WANTED—CORDWOOD CUTTERS. BOX 6922, Colonist.

WANTED—TWO MEN TO CUT CORDwood. Apply 1609 Gladstone Avenue.

14 WANTED—FEMALE HELP

GIRL WANTED TO LEARN HAIRDRESSing. Must have neat appearance. Apply Room 209, Kresge Building.

GENERAL HELP, SLEEP IN. PHONE E 6117.

HOTELS, RESORTS EVERYWHERE. INexperienced. Experienced. Contact good jobs. 440-1125 monthly. Enclose stamp. Scharf Service, 145-L328 W. 49th, New York.

LEARN HAIRDRESSING
ENROLL NOW FOR FALL GRADUATION
Individual Instruction — Easy Terms
Call or Write
MOLER HAIRDRESSING SCHOOL
Room 204 1104 Douglas Street

MAID FOR GENERAL HOUSEWORK. Four in family. References required. Phone G 1766.

WANTED — COMPANION-HELP. ALL duties, must be good cook. Up-Island. 530 Box 6384, Colonist.

WANTED—EXPERIENCED COOK-GENeral. Phone G 7466.

16 AGENTS WANTED

AGENTS AND TRAVELERS WANTED throughout Dominion, to sell marvelous merchandise, retail and wholesale retail price 25c. 100 per cent commission and more. Further information write 4422 Papineau, Montreal.

17 SITUATIONS WANTED—MALE

A. GREGO — HOUSE WINDOWS cleaned outside 6c each. G 6023.

EXPERIENCED STENOGRAPHER, bookkeeper, twenty-one, senior matriculation, desires any position, temporary or permanent; small salary to start. Good references. Box 6965, Colonist.

I NEED WORK. ANYTHING IN CARpentering, building, repairs, shingling, at prices you can afford to pay. E 6716.

MAN NEEDS WORK IMMEDIATELY. Anything; reasonable accepted. Box 6967, Colonist.

RELIABLE HANDY MAN NEEDS JOB. He has good light car, married, experienced private service; janitor, care invalids, excellent references. Phone G 3152. Box 6934, Colonist.

ROCKWORK, EXCAVATING, DITCHing, wells, all-steel outfit, stumps. G 4468.

URGENTLY NEEDED—PAINTING, KALsomining, reliable; low charges. E 4270.

WANTED — STEADY HAULING FOR new two-ton V-8 truck. Box 8946, Colonist.

WANTED—AN HOUR OR TWO DISHwashing daily, or what have you? Box 6960, Colonist.

WOULD APPRECIATE ODD JOBS OF any kind. Frank. E 8032.

YOUNG MAN, 23, FOUR YEARS' OFFICE experience, requires position. Thoroughly trustworthy. Has good knowledge of bookkeeping, stenography and typewriting. References. Garden 3984.

17A PAINTERS AND DECORATORS

A ROOM PAPERED WITH SUNWORTHY paper from $8. Won't fade. E 4545 for samples. Painting at low rates.

PAINTING, paperhanging, 1st class. All work guaranteed. Estimates free. G 5626.

ROBERTSON & DONALDSON, PAINTing and shingling. Donaldson, expert painter; Robertson, expert roofer. E 3023.

ROOMS KALSOMINED, $3 UP; PAPERhanging, painting. G 3471.

17C CARPENTERS AND CONTRACTORS

ALTERATIONS, HOUSERAISING, CONcrete work, repairs. O'Regan. G 7662, G 2356.

ALTERATIONS, BUILDING REPAIRS, Roofing a specialty. T. Thirkell, E 4626.

BUILDING, ALTERATIONS, ROOF REpairs, brickwork, plaster, cement. E 6880.

HOUSES REMODELED, REPAIRED; EXperienced workman. Low charges. E 4270.

17E GARDENERS

GET AN ESTIMATE ON YOUR NEW lawn or any kind of gardening. Work guaranteed. Barnes Bros., Lake Hill. E 4347.

COMPLETE LANDSCAPE GARDENING—Rockwork, ponds. Stratford Garden Construction. G 7552.

18 SITUATIONS WANTED—FEMALE

A RELIABLE WOMAN WANTS HOUSEwork, 25c hour and car fare. E 8470.

EXPERIENCED COOK, FIRST-CLASS references, part or full time. Box 6961, Colonist.

HOUSEWORK, ETC., 9 TILL 2. G 1522.

JAPANESE WOMAN WANTS HOUSEwork. G 7301.

LADY WANTS LIGHT HOUSEWORK (OR store) half time. G 1743.

WANTED—ENGAGEMENT ABROAD, BY governess. English, experienced in school and private tuition. Highly recommended. Box 6876, Colonist.

YOUNG LADY REQUIRES POSITION, some waitress experience. Sleep out preferred. G 5315.

21 PERSONAL

A NEW LINIMENT THAT WILL CURE rupture, goitre, diseased tonsils. No irritation. Treatment is very reasonable. For consultation, write Box 6854, Colonist.

AVOID THE UNCERTAINTY—SEE THE A tested proof before having your next permanent. Bert Wauds Hairdressing. Phone E 4023. 709 Fort Street.

ALL ABOUT YOURSELF! YOUR PROBlems solved. Unsurpassed readings, from 25c up. Satisfaction or no charge. Mobius Studio, Balmoral Hotel, Suite 18.

A DAILY MENU CHANGE AT THE Mayfair Cafe offers you appetizing meals. 1011 Broad Street, at Fort.

A LITTLE BOILED OR BAKED SALMON with creamed parsley sauce is delicious. Askey's Fish Market, 824 Yates. G 7101.

BARGAIN — MILK-FED ROASTING chickens, 2 to 5 lbs., 20c lb., delivered. Corbett's Dairy, E 1211.

DID YOU KNOW THAT YOU CAN BORrow $1.00 to $1,000.00 on your diamonds, jewelry or anything of value at PACIFIC JEWELRY & LOAN CO. Licensed Pawnbrokers. 1212 Broad (opp. Colonist). Phone G 2724.

ECZEMA, ITCH, PIMPLES, PILES—TRY Georgia Lee's Chinese Remedy. 820 Cormorant. Spencer's, Hudson's Bay, Owl.

FRESH SHIPMENT OF PURE MAPLE sugar and syrup. Lilly's Confectionery, 1409 Douglas St. Phone E 6511.

GRADUATE NURSE WILL TAKE charge of elderly or convalescent case. Bright room, seafront. Reasonable. Box 6566, Colonist.

HATS CLEANED AND BLOCKED. VICtoria Hat Mfg. Co., 611 Yates. E 3515.

McLEAN'S BAKERY, TWO STORES. 1504 Douglas St. and 1052 Pandora Ave.

PSORIASIS TROUBLES. SEE MR. DAVenport. 320 Menzies Street.

TENNIS LESSONS GIVEN, RATES REAsonable. For further particulars phone E 3638.

VICTORIAN WILL GIVE CONCISE course in public speaking, sufficient enthusiasm showing. Telephone number to Box 6984, Colonist.

—CONSTIPATION—
Basic Cause of All Complaints
Internal Bathing—Colonic Irrigations
Also for Rheumatic Conditions, etc., combined with steam baths, massage.
Superintendent, Edith M. Leonard, R.N.
"Post Graduate, Mayo Bros"
506-7 Campbell Building E 2721

21A HAIRDRESSERS AND BEAUTY SPECIALISTS

ATTRACTIVE Perm., reasonable. Individual attention. Bobette Salon. G 8852.

HAIRDRESSING IN YOUR HOME EXperienced operator. Empire 7502.

OUR VAPOR SYSTEM IS THE MOST modern and efficient method of permanent waving. Using no machine and done without electricity. You feel no heat or weight. Cuts time in half, quicker than a marcel. Lasts longer than any other perm., and the prices are reasonable for this beautiful soft oil wave. Push up or tight curls. The demand for this system is great, so please make your appointment. LaPrance Beauty Salon, 1110 Douglas. G 7443.

TYRRELLS
Are masters of the hairdressing craft. You will like their service, on the fourth floor of David Spencer's.

VICTORIA BEAUTY PARLORS — CALL E 8515 for a good permanent. All experienced operators. 1218 Broad Street.

33 EDUCATIONAL

BUSINESS, RADIO AND PREPARATORY courses of study. Day and evening classes. Sprott-Shaw School. E 7184.

ROYAL BUSINESS COLLEGE, 1006 GOVernment. Phone G 6016. E. W. Bayes.

SALES ENGINEERS, OPERATORS AND maintenance men. All Diesel fields; enjoy active careers. Get free copy "Diesel News." It will open your eyes to opportunities for you if you can qualify. Write Registrar, 130 Joseph Street, Victoria.

24 MUSIC

PIPE ORGAN, PIANO, THEORY AND voice coach. Apply George Read. G 4362.

29 LOST AND FOUND

LOST — CERTIFICATE NUMBER 1547, for 100 shares Sheep Creek Gold Mines, Ltd., in name of K. Mathews. Notify care of A. A. McHarey & Co. Reward.

LOST SATURDAY NIGHT, BLACK SILK handbag containing cigarette case, compact and lipstick. Kindly return to Glenshiel Hotel. Reward.

LOST—VALVE KEY WRENCH, SATURday morning. Finder please phone E 1541.

LOST — AUTO TIRE, COMPLETE, AND rim, 4.75x20. Box 6876, Colonist. Reward.

LOST — BLACK AND WHITE WIRE-haired terrier valued as child's pet. Phone G 7226. Reward.

LOST — SATURDAY, IN FRONT OF Kresge's, small piece of amber, valued as keepsake. Reward. Phone E 8167.

31 MONEY TO LOAN

A MORTGAGE APPLICATION IN ANY amount appreciated. Lowest rates; building loans a specialty. Straight loan or repayments to suit. Quick decisions. F. R. Brown & Sons, Ltd., 1112 Broad Street. Phone G 7171.

ANY REQUEST FOR A MORTGAGE APpreciated. See H. C. Holmes Pemberton & Son, Ltd., 625 Fort Street. G 8124.

A FEW MODERATE AMOUNTS TO loan on first mortgages on Oak Bay residences at 6 per cent. Write Postoffice Box 580.

BUILDING LOANS A SPECIALTY. EASY monthly or quarterly payments. Brown Bros., 314-5 Pemberton Building.

MONEY AVAILABLE FOR OAK BAY mortgages at lowest rates. Heisterman, Forman & Company.

REFINANCE YOUR CAR CONTRACT ON smaller monthly payments. Time contracts financed. Pacific Sales Co., 1229 Broad St.

33 BUSINESS DIRECTORY

EMBOSSED STATIONERY

PRIVATE STATIONERY EMBOSSED IN any design or color. The Colonist Commercial Printing Dept. Garden 5241.

FLOOR SURFACING

V. I. HARDWOOD FLOOR CO., 707 Johnson: reduced prices. G 7214.

WESTERN FLOOR, 454 GORGE ROAD. Old or new floors. E 8915.

INCOME TAX

RECOVERY British tax. Rep. W. T. Fry, Ltd., Disspecker, 211 Pemberton. E 6641.

INSURANCE

FIRE AUTO INSURANCE — SEE LEE, Fraser & Co., Ltd., 1222 Broad Street.

LAWN MOWERS

A. J. WORTH, 635 JOHNSON STREET. E 7061. Try our new lawn mower grinder. An easy running job assured. Sharpen, adjust, collect and deliver, $1.00.

AT PEDEN BROS., 1410 DOUGLAS. Phone G 6611, lawn mowers sharpened. FREE DELIVERY both ways. $1.00.

ELVES BROS. LAWN MOWER SHOP. Guaranteed keen cutting edge on your mower, $1. Free delivery. 2433 Broad. E 6962.

DOUBLE SERVICE IN WANT ADS

You can telephone your answers as well as your classified advertisements to The Colonist. Readers are often interested in Want Advertisements that do not carry the names or addresses of advertisers, but a Colonist box number. For the accommodation of those readers who find it inconvenient to write an answer and to serve the advertiser better

We Will Take Replies to Box Numbers Over the Telephone

The Colonist service is available from 8 a.m. to 10 p.m., excepting Sundays. Phone Empire 4114.

33 BUSINESS DIRECTORY (Continued)

LITHOGRAPHING

LITHOGRAPHING — LITHOGRAPHING, engraving and embossing. Nothing too large and nothing too small. Your stationery is your advance agent. The Colonist Printing & Publishing Co., Ltd.

PUBLIC STENOGRAPHER

ETHEL SEYMOUR, 207 CAMPBELL Building. Douglas Street. Phone Garden 2326. Authors' manuscripts, law and general. Strictly confidential.

RAZOR BLADES

HOLIDAYS AGAIN. CUT OUT SHAVING troubles. Daymark Blades do it. At druggists.

SHOE REPAIRS

GARDNER'S SHOE REPAIRING. PHONE G 4156 for us to call.

WINDOW GLASS

WINDOW GLASS REPLACED AT shortest notice. Auto glass replaced while you wait. Mellor Bros., Ltd., 816 Broughton Street. Phone G 8021.

WOOD AND COAL

A BIG SALE — DRY INSIDE BLOCKS and bark slabs, alder and maple wood from Duncan Timber Mill. All fir, 12-inch, no short lengths, never in water, no knots, no pitch. Beats cordwood. Ready to burn now. Reg. $4.25, now $2.25 cd., 2 cds. $6.25. Two weeks only. O.K. Fuel Co., G 0220.

A BARGAIN IN SPLIT WOOD AND DRY inside blocks and bark slabs from Duncan, Hillcrest and Mayo mills, cutting ties and big timber. Stove length, ready to burn, goes twice as far as millwood, reg. $4, now $2.25; 2 cds. $6. Sola agent: Hillcrest and Mayo Bros. G 2015.

1 FIR SCREENED SAWDUST, $5.00; 2 units, $5.00; for 2 cords No. 1 fir millwood, inside fir, $4.00; bark slabs, $2.50. Colwood Wood Co., G 4044.

A SPECIAL SALE! UP-ISLAND FIR, never in the water, 12-inch, reg. $3.50, now $2.50; bone-dry, $2 cd.; one week. E 6522.

A BARGAIN—SOOKE ALL-FIR SLABS, mixed inside blocks, guaranteed, 12-in., never in salt water, 1 cd., $2.75; 2 cds., $5.40. Agent for Kapoor Mills, Ltd., E 8111.

A SPECIAL SALE YOU BOUGHT DRY kindling, $2.75 cd. Four weeks only. Gleneagle Wood Co. G 3164—merit. E 3182.

ALL DRY DOUGLAS FIR, 1 CD., $2.50. Bark, slabs, inside blocks. E 8551.

A SPECIAL SALE DRY CEDAR WOOD, $1.65 cd. only. G 7124, night. E 8162.

BEST HEAD SAWDUST, FROM MALAhat Tie Mills, $2.25 per unit. J. E. Painter & Sons, 617 Cormorant. G 3541.

CORDWOOD SAWN, ONE CORD 75c; 3 cords, $1.30. Phone E 6402.

CAMERON'S DRY KINDLING, $3.75 CD. Semi-dry edgings, $2.50 cd. E 4135.

DRY SLAB, $2.75; 2 CDS., $7.00; DRYlands, $3.00 cd.; inside, $4.00 cd.; heavy slab, $3.25 cd.; millwood, $2.50 cd., 2 cds., $4.75. Guaranteed all Douglas fir. Distributors Selkirk Lumber Co.'s Wood. G 3324. Two-week special.

DRY STOVEWOOD, $4.00 CD.; SEMIdry, $3.00 cd.; kindling, $2.75 cd. G 2341.

DUNCAN DRYLAND WOOD, $3 CD.; 2 cds., $5.50. Inside block, $4 cd. E 6552.

FIRST GROWTH CORDWOOD. ANY length, from our own timber, limbs, bark, knots, etc. J. Albion. E 7662.

FIR MILLWOOD, NEVER BEEN IN water, $3.50 cord. Cameron's. E 4135.

GUARANTEED ALL DOUGLAS FIR, $2.50 cord, 2 cords, $4.50. Bone-dry, $4.25 cord. Inside blocks, $4.00. Thick slabs, $2.50 cord; dryland, $3.25 cord. Shawnigan Douglas Co. E 3614. Agents Selkirk Lumber Co.

$2.85 CORD. MILLWOOD GUARANteed no salt water. Bone dry, $2.60. G 0233.

$1.75 HALF CORD. DUNCAN HILLcrest Dryland Wood. G 6412.

$2.75 UP-ISLAND SLAB 12" RODgers' Wood Co., Alpha St. G 2214.

34 PROFESSIONAL DIRECTORY

DENTIST

J. EWART GEE, D.D.S., 402 SAYWARD Building. 1207 Douglas St. Phone E 6222.

OSTEOPATHIC PHYSICIANS

DR. VERNON B. TAYLOR, REGISteredOsteopath. Licensed. 406-7-8 Balmoral Building. Phone Empire 7623.

PATENT ATTORNEYS

A. J. GRAY, REGISTERED PATENT attorney. G 6712. 515 Pembroke.

ERNEST E. CARVER, F.P.I.C.
Registered Canada and U.S.
Patents and Trade Marks in All Countries
760 W. Pender. Vancouver. Phone Sey. 1252

37 MISCELLANEOUS

SAWS ALL KINDS FILED. SET, gummed, etc. Phone W. Emery, 1567 Gladstone Avenue.

THE PRINTED WORD
Is the Best Way of Determining the Importance of Your Endeavor
Let an Up-to-Date Printer Handle Your Problems
"Words in Ink Make People Think"
THE COLONIST
1211 Broad Street Phone G 5241
Printing — Lithographing
Bookbinding — Engraving

38 TO RENT—MISCELLANEOUS

OFFICE SPACE IN A GROUND FLOOR office, central location, nominal rent. Phone G 4521.

STORE TO RENT—1606 DOUGLAS ST. Excellent retail location, 17 front by 76 feet deep and additional storage space, rear entrance. Apply The Royal Trust Company, 1203 Government Street. Phone E 4126.

STEAM-HEATED OFFICES IN A BUILDing which is centrally located in the business section. Very nominal rental. Apply The Royal Trust Co., 1202 Government Street. Phone E 4126.

40 FOR SALE—MISCELLANEOUS

40A BUILDING MATERIALS

CANADIAN Western Woodworkers. Sashes, doors and general millwork. G 4012.

THE MOORE-WHITTINGTON LUMBER COMPANY, LIMITED
Established 1892
LARGE STOCKS, RIGHT PRICES. Lumber, millwork, syprox, masonite, shingles, etc.
You are cordially invited to visit our MODEL KITCHEN at Brides and Hillside.
OUR BUSINESS IS BUILT UP BY SATISFIED CUSTOMERS.

SPECIALS IN GOOD USED LUMBER, heating plant, glass doors, panel doors, casement windows. Inquire at Pembroke Street, opposite Marine Iron Works.

SHINGLES, XXXXX, BEST PRICES. Dalziel Box Co. G 1422.

9 x 4 R.L. SIZED, $8.00 PER 1,000 FEET — (Limited quantity). R. A. Green Lumber Company. G 7616.

40 FOR SALE—MISCELLANEOUS (Continued)

SIDNEY SPEEDY SERVICE
WE have short lengths in flooring, V-joint and siding. These can be used to advantage on many buildings and means a saving to you.
Call us first when you need lumber.
SIDNEY LUMBER
Phone G 2515 2116 Government St.

40B CLOTHING, FURS, SHOES, ETC.

WHITE BUNNY COAT GOING CHEAPly. Excellent condition and beautiful lining. Box 6852, Colonist.

40D FURNITURE

USED FURNITURE STORE DISTINCTIVE—WILLOWS, PLOWMAN CO. 705 Johnson Street. Phone G 4424. "BETTER CLASS" Used Furniture. Next McFarlane's Drug Store.

FOR SALE—GENUINE KROEHLER DAVenport bed, in first-class condition, $25 or nearest offer. Thursday afternoon, 2 till 5. 1493 Fort Street.

CHESTERFIELD SETS (TEN OF THEM—never been used), any style or cover, at Hesney Storage Co., Wharf St. Cash or terms. Amazing prices.

NICE RELIABLE KITCHEN SETS—6-piece sets, $22.50 and $24.50; 5-piece sets, $14.50 and $15.50. Holland Bros., 733 Fort Street. E 0912.

SOLID OAK DINING-ROOM SUITE, complete, good condition, $39.00. E 8985.

40E MUSICAL INSTRUMENTS

HOHNER PIANO ACCORDIONS — THE latest models of this popular instrument are now on display in our musical instrument department. See them immediately. Fletcher Bros. (Victoria), Ltd.

SUPERB TONE CRAIG PLAYER PIANO, mahogany case, full 88-note scale. Quick sale, price only $125. Fletcher Bros.

WILLIS PIANOS at prices and terms to suit. Largest selection in Victoria of new and used pianos. See us before buying. WILLIS PIANOS, LTD. 720 Fort Street.

40F RADIO

USED ELECTRIC RADIOS FROM $14.50. Easy terms. Jameson Electric Ltd. R 1171.

1936 RADIOS FOR HIRE BY WEEK OR month. Aswonia's Out-Rate Store, 1328 Gov't St. G 4722.

40G NURSERY STOCK, PLANTS, ETC.

FOR IMMEDIATE SALE—QUANTITY OF cabbage, lettuce and radishes. Apply 1751 Carrick St.

40K BICYCLES AND MOTORCYCLES

BICYCLES OVERHAULED AND PAINTed, from $2.50. Bring us your bicycle problems. Semi-ready can solve them. Robinson's, 1220 Broad Street, opposite Colonist.

C.C.M. BICYCLES, $12.50 TO $27.50. $1 down, cycles repaired. We also buy old bicycles and parts. Aaronson's Out-Rate Store, 1328 Gov't St. G 4722.

FOR SALE—1936 INDIAN SCOUT, NEWly overhauled. Best offer. G 4704.

HOLIDAY ON A BICYCLE
MANY are planning interesting trips to the Mainland and on our own Island by bicycle. Are you? Our store full of new and reconditioned machines offers you economical and healthy transportation. HARRIS', 736 Fort St. Garden 7824.

THINGS OUR REPAIR SHOP CAN DO FOR YOU—Repair bicycles, mend and retire baby buggies, sharpen lawn mowers, restring tennis racquets, reshaft golf clubs, sharpen safety razor blades, mend cricket bats, mend fishing rods and guns, sharpen scissors.
Free Delivery Service—Phone G 5911.

NEW C.C.M. BICYCLES FOR $29.75
Sold on Terms

LAWN MOWERS SHARPENED. $1.00. Free Delivery Both Ways. Repairs Reasonable.

PEDEN BROS.
Bicycles, Sporting Goods and Toys
1410 Douglas Street

IS YOUR "BOY" NORMAL?
"Why, of Course," You Will Say
Then "He Wants a Bicycle"
See Our Wide Selection—New or Rebuilt
PILMLEY & RITCHIE, LTD.
611 View Street

1930 DLD HARLEY-DAVIDSON, $225. Phone E 0475.

40L STOVES AND RANGES

A NUMBER OF LARGE-SIZED KITCHEN ranges, in exceptionally good condition, now in stock. McDowell & Mann, 1000 Douglas Street. Phone E 4126.

FOR GOOD, NEW AND USED RANGES, boilers, furnaces and all good repairs, Smithall, 801 Fort St. G 2091.

McCLARY RANGE — THE POPULAR "Garry" model in white enamel finish, 6-hole top. Water coils. Bargain, $35. Hatt's Stove Works, Ltd., 1321 Government Street.

MONARCH RANGE, STEEL TOP, WATERcoils, warming closet, concealed pipe, $40. Carter's Stove Store, 622 Fort. E 3511.

RANGE CASTINGS, STOCKED FOR 50 different ranges. B.C. Hardware, 716 Fort St.

40X MISCELLANEOUS

AWNINGS MAKE THE HOUSE MORE attractive and comfortable. Estimates free. F. Jayne & Bro., Ltd., 570 Johnson.

AWNINGS AND LAWN HAMMOCKS. Sids., 1207 Douglas St. Phone E 6232.

BLACK SOIL, ALL VEGETABLE MOLD. Excellent fertilizer, free of stones. Sidney Lumber, 2116 Government. G 2515.

B.-H. ENGLISH PAINTS AND MURESCO. Hickman Tye Hardware Co. Ltd. G 8127.

CAMPERS—SAVE SPACE IN YOUR SUMMER CAMP. Double-deck tourist camp cots, also single cots. Just a few left. Capital Iron & Metals, Ltd., 1622 Store Street. Victoria, B.C. Garden 3434.

CHAIN—USED BLACK AND GALVANized chain, 2-16 to ¾ inch diameter. Prices reasonable. Capital Iron & Metals, Ltd., 1622 Store St., Victoria, B.C.

CALL US FOR FREE ESTIMATES ON repairs to all makes of electric washers. No obligation. Phone G 7511.

CALL, LOOK OVER LARGE STOCK (used) sewing machine bargains. 726½ Port.

ELECTRIC WIRING, REPAIRS AND supplies. Kitchen ventilating fan, $5.85. Table fan, $3.75. General Electric radio, demonstrator, $35. Radiola 22, $12.50. H. D. Mainwaring, 732 Port. Phone G 7621.

GUARANTEED USED SEWING MAchines from $10.00. Singer Sewing Machine Co., 726 Yates Street.

GOOD COMBINATION FIREPROOF safe. Will consider any reasonable offer. Phone G 3724.

GOOD FOUR-GALLON COFFEE URN, cheap. Holly's Cafe, 622 Port.

NOW IS THE TIME TO BUY ELECTRIC appliances; they are inexpensive and convenient. Single burner, $1.65 to $3.25; two-burner, $3.85; two-burner with three-heat switch, $6.85. Also electric kettles at a bargain, $8.50. Murphy Electric Co., Ltd., 751 Yates Street. G 1713.

ONE ONLY, USED ICE BOX, $12.50; ONE only, used electric washer (guaranteed), $20.50; one only, Thor washer (guaranteed), $34.50. Easy terms arranged on washers. Hudson's Bay Co.

OWNER, OUT OF CITY, WILL SACRIfice. Easy electric washer. Box 6893, Colonist.

SEE OUR WALLPAPERS BEFORE BUYing. Our prices are right. Harte-Andrews Paints, Ltd., 711 View St. G 4712.

SAWDUST BURNER—HAVE YOU ONE IN your home? If not, why not? E 5576.

STAMPS FOR COLLECTORS BOUGHT and sold. R. Nairns, 1007 Gov't St.

EFFECTIVE PRINTING
Is The
"PRESS" AGENT
of
MODERN BUSINESS
It opens new markets ... wins new customers ... makes new "contacts," and cuts down the cost of selling
There Is No Question About Our Work
It Is the BEST
THE COLONIST
1211 Broad Street Phone G 5241

40 FOR SALE—MISCELLANEOUS (Continued)

VACUUM CLEANER FOR RENT BY day or week. We deliver and collect. Phone Empire 2322.

WATCH THIS SPACE FOR BARGAINS. Twelve beautiful radio cabinets, $1.75 each; one electric radio, $12.50; C.C.M. boys' bicycles, $14.75; pair field glasses, $6.75; Thermos bottles, 26c; radio tubes, 49c; $1.25 watches for 95c; large telescopes, $3.75; Gillette razors, with six blades, 49c; long bicycle padlocks, 14c; taillights, 15c; spectacles to suit any sight, $2.75. Aaronson's Cut-Rate Store, 1328 Gov't St., cor. Johnson St.

YOU AND YOUR AMERICAN FRIENDS can save from $2 to $4 on the British-made Rolls Razor. Joseph Rose, Ltd., 1012 Government Street.

41 WANTED—MISCELLANEOUS

A REPUTATION FOR PAYING HIGHest prices for rags, bottles, tools, stoves, furniture, or anything you wish to dispose of. We call anywhere any time. G 4752.

ANTIQUE SILVER AND JEWELRY. Best prices paid. E 0642. 1214 Government Street.

CAMERAS
We Have Buyers for Two or Three Good Used Cameras
ART CENTRE 752

A Mart for Busy Readers—Property for Sale or Trade

TO OUT-OF-TOWN SUBSCRIBERS

Out-of-town subscribers who wish to answer advertisements in which only the telephone number of the advertiser is given, may mail their replies to The Colonist and The Colonist will communicate such replies to the advertiser

65 AUTOMOBILES (Continued)

CHRYSLER "6" SEDAN, like new, one owner only ... $675
WHIPPET "6" COUPE, new tires and licence ... $165
DURANT "6" SEDAN ... $235
A real buy
DODGE TOURING, new battery and licence ... $95
FORD 1926 COUPE ... $35
A snap

MASTERS MOTOR CO. LTD.
Hupmobile and Willys Dealers
909 Yates Street Phone E 3541

1931 ESSEX COACH

IN SPLENDID MECHANICAL RUNNING order. Well looked after by original owner, this automobile in every way has the appearance of a new car. Paint and upholstery in spotless condition. Tires all round practically new. An ideal, roomy family car that will give very economical and serviceable transportation. We invite your inspection and will be pleased to demonstrate and quote a price difference on your present model. Terms arranged if required.

TODAY'S BEST BUY
$465

THOMAS PLIMLEY, LIMITED
Distributors of Quality Transportation
1010 Yates Street G 7161

THE TWO BEST BUYS IN TOWN

LATE model Plymouth coupe, 4 new tires, motor in A1 shape ... $550
1933 CHRYSLER "8" de luxe sports sedan, very small mileage, practically new ... $990

REVERCOMB MOTORS
935 Yates Street G 8421

LICENSED OVERLAND DELIVERY, "AS is," $15, with tires and battery, $20. Overhauled Buick four, $35. Cameron Bros. 1340 Craigflower Road

TWO 1928 CHEVROLET SEDANS, 1927 Oldsmobile coach, 1931 small Mash sedan, two cheap Hudson sedans, 1930 Ford sports coupe, 1931 Ford long wheelbase truck. Mutual Auto Sales, 932 Johnson. G 5843

FOUR-STAR USED CARS READY FOR YOUR INSPECTION

1938 SINGER SALOON ... $695
1933 CHEVROLET SEDAN ... $595
1931 BUICK SEDAN ... $595
1931 HUPMOBILE SEDAN ... $495
1930 AUBURN COUPE ... $450
1931 CHEVROLET COUPE ... $400
1930 AUBURN SEDAN ... $360

THE MOTOR HOUSE
Used Car Dept.
921 Yates St. Open Evenings E 9723

1933 CHEVROLET SPORT SEDAN, 6 wire wheels, trunk rack ... $545
1934 FORD TUDOR, low mileage, excellent condition ... $650
1933 CHRYSLER "8" DE LUXE SEDAN, Jumbo tire equipment ... $795
1933 STUDEBAKER DE LUXE SEDAN, in new-car condition, with six wire wheels and trunk rack ... $850

BEGG MOTOR CO. LTD.
885 Yates Street
Agents for Chrysler, Plymouth, Dodge, De Soto and Fargo Trucks

USED CAR BARGAINS
LOWEST PRICES IN TOWN

1930 FORD DE LUXE SEDAN ... $395
1932 FORD DE LUXE V-8 COUPE, with rumble seat ... $495
1934 FORD DE LUXE V-8 PORTHOLE ... $695
1926 FORD TRUCK, AND BODY ... $195
1933 ESSEX "8" SEDAN ... $495
1929 DODGE "6" SEDAN ... $250
1926 CHEVROLET FOUR-DOOR SEDAN ... $295

We Have a Variety of 35 Used Cars to Choose From. Come In and Inspect.

NATIONAL MOTOR CO., LTD.
819 Yates Street G 9177

Open Evenings

BUICK SEDAN—Four Star. Surely wonderful value ... $275
CHEVROLET COACH—Four Star. Very desirable little car ... $445
HUDSON COUPE—Four Star. De luxe equipment. Extra good ... $500
WHIPPET SEDAN — A Smart little four-door in excellent condition ... $225

ASSORTMENT OF OTHERS

DAVIS-DRAKE MOTORS, LTD.
Buick and Oldsmobile Cars—G.M.C. Trucks
Victoria Duncan
Port St. at Quadra City Service Garage

JAMESON MOTORS FOR BEST VALUES IN USED CARS

1934 CHEVROLET DE LUXE SEDAN, like new, side mounts, trunk ... $795
1933 STUDEBAKER "8" REGAL SEDAN, first-class, side mounts, trunk rack ... $545

JAMESON MOTORS, LTD.
740 Broughton Street Victoria, B.C.

1933 PONTIAC DE LUXE SEDAN, side mountings, trunk rack ... $675
1933 FORD TRUCK, 1½-3 ton, 32 x 6 duals ... $550
1930 HUDSON SEDAN, splendid order ... $350

CECIL EVE MOTORS, LTD.
Yates at Quadra Streets
Pontiac Cars G.M.C. Trucks

1931 WHITE 3½-3-TON, RECONDITIONED throughout. 1930 Buddy Stewart 1-ton van. 1½-Ton International, hydraulic hoist, duals. 3-Ton Packard, duals. 3-Ton Gottfredson, hydraulic hoist, dual tires, 7 speeds. 3-Ton Federal, duals, 4-speed. Parts for all makes and models of trucks at a great saving.

CLARKE'S GARAGE, 931 VIEW STREET

1924 CHEVROLET COUPE, RUNNING order, four new tires, equipped with convertible bed. $40.00. G 5840

1925 FORD COUPE, 5 TIRES, STARTER and battery, in good condition, $35.00 cash. Phone G 3943.

1927 TUDOR FORD, REAL GOOD condition. Phone Albion 62W before 10 a.m. 1636 licence

30 X 5 AND 32 X 6 USED TIRES AND retreads. Red's Service Station, Ltd. 616 Yates Street

68 WANTED

ADVERTISER WISHES TO PURCHASE immediately a late model car, for cash. Must be in good condition. Address Box 6733, Colonist.

BEST CASH PRICE FOR YOUR CAR AT Empress Garage Trades E 7633

CASH FOR YOUR CAR CORNER Gorge and Government. G 6333.

SELLING YOUR CAR?

IF SO WE CAN OBTAIN FOR YOU THE HIGHEST CASH MARKET PRICE

WE HAVE BUYERS WAITING

JONES BROS. SERVICE STATION LIMITED
Yates at Quadra St. Phone E 4021

65 AUTOMOBILES (Continued)

A VALUABLE RESALE SERVICE AT Mutual Auto Sales. 932 Johnson G 5843

WANTED—USED CARS. CECIL EVE Motors, Ltd., corner Yates and Quadra Streets.

67 BOATS AND LAUNCHES

BOAT LUMBER, best quality. Spruce oars, $1.50 pr. Deisel Boe Co. G 1422

CHILDREN'S KAPOK SWIMMING JACKETS and cushions sold by Ship Chandlers (McGuade's), Ltd., 1314 Wharf. E 1141

WANTED — TO CHARTER CABIN cruiser for party of four. Apply Brentwood Marine Service. Keating 56R.

17-FT. PETERBOROUGH BOAT AND 4-h.p. Johnson outboard in good condition. Phone E 6477.

74 TIMBER BROKERS

WANTED—STAND TIMBER, STUMPAGE basis. State particulars. Box 6845, Colonist.

75 BUSINESS OPPORTUNITIES

APARTMENT HOUSE OF 14 ROOMS, four bathrooms, located close in, always well rented and showing excellent returns. Owner forced to sell, has cut price in half. Furnished and a money maker. Particulars on application. Robt. Marnicol & Co., Ltd., 1309 Blanshard Street. E 6822

ESTABLISHED SHOE REPAIR BUSINESS, $300 cash for quick sale. Box 6921, Colonist.

OAK BAY NURSERY, ABOUT ONE AND a half acres, three greenhouses, fully stocked, automatic heating, two-roomed cottage. Sacrifice price, $2,950. Apply owner, 3075 Goldsmith Street.

TEAROOM, GAS STATION, BARGAIN. Furnished cottage, Cordova Bay. G 2203.

WE SPECIALIZE IN SELLING BUSINESSES. Largest dealers in city. L. U. Conyers & Co., 1025 Douglas Street.

$850 — CONFECTIONERY BUSINESS with good paying wholesale line—low rent. Living quarters on premises.

FIFTEEN-GALLON MILK ROUTE, FIVE cows, one bull, milking machine and sundry other dairy equipment. Open to offers.

SMALL CONFECTIONERY BUSINESS with living quarters.

L. U. CONYERS & CO.
1025 Douglas Street

70-DOZEN-EGG ROUTE. BUTTER, fruit for sale. Phone Albion 92W, before 10 a.m.

75B RETAIL STORES

WE HAVE FROM TIME TO TIME FIRST mortgages yielding 6½% to 7%. We are careful and conservative. Brown Bros., 314-5 Pemberton Bldg.

YE OLDE CURIOSITY SHOPPE, 621 Fort, for sale as going concern. Established fourteen years, business sacrificed owing to sickness. Low rental.

76 EXCHANGE—REAL ESTATE

BETWEEN BURNSIDE AND PORTAGE Inlet—Lot for sale, or trade for furniture, radio, oil stove. Colquitz 19R.

WILL EXCHANGE EQUITY IN COMFORTABLE home, 7 rooms, for Summer cottage. Phone E 5053.

21-ACRE SEAFRONT PROPERTY, FINE 4-room stucco home. Owner will accept revenue-producing property as part payment.

GORGE, 5-roomed bungalow, with 2 lots, to trade for city bungalow.

8-ROOMED HOME, near High School, to trade for a bungalow.

WELL-BUILT HOME, in a high location, to trade for a farm.

10 ACRES CLEARED LAND, near the city, to trade for income-producing property. Will assume.

HIGH-CLASS APARTMENT HOUSE. Owner will accept other property as part payment.

800 Other Trades on Our List
SQUARE DEAL REALTY
1239 Broad Street Phone G 1521

78 HOUSES FOR SALE

ESQUIMALT WATERFRONTAGE
Reduced From $2,500 to $1,375

ATTRACTIVE five-roomed bungalow, in excellent condition. Living-room, dining-room, kitchen and two bedrooms; three-piece bathroom, extra toilet off the kitchen, open fireplace, built-in features, full-size basement. Two additional rooms in attic if required. Title clear. Yearly taxes $65. Terms, $500 cash, balance like rent. Interest rate at 6%. Immediate possession.

H. G. DALBY & CO., LTD.
834 View Street (Opposite Spencer's)

NEW JAMES BAY HOME

ATTRACTIVE 5-room stucco bungalow, close to waterfront with lovely marine view; all conveniences, hardwood floors, tiled sink, built-in shower bath, etc., basement, furnace, garage, gas laid on. A compact and convenient little home. Price reasonably priced at $2,300. Third cash, balance on mortgage.

SWINERTON & CO., LIMITED
620 Broughton St.

A FULLY MODERN FIVE-ROOM BUNGALOW, large living-room with large fireplace, nice bathroom, two bedrooms, kitchen, full-size basement. Lot 50 x 186. Convenient to car and bus. Will sacrifice. Phone owner, E 4687 or E 8330.

A VERY ATTRACTIVE AND WELL-planned 5-roomed bungalow, just completed, near Cook and Quadra. Phone owner, E 6417.

BARGAIN — FIVE-ROOM BUNGALOW, good sized rooms, open fireplace in living-room, dining-room, two bedrooms, cement basement, furnace. Corner lot, 55 x 135, garden in lawn, fruit trees, shrubs and flowers. Box 5457, Colonist.

NEAT BUNGALOW

CLOSE IN. Easy walking distance. House contains sitting-room with open fireplace, dining-room, kitchen, pantry, two bedrooms, cement basement, furnace. Price, on terms ... $2,200
(Less for all cash)

JOHN GREENWOOD
Bank of Toronto Bldg., 1405 Douglas St.

GORGE, CLOSE IN, NEAR PARK. A large, new stucco bungalow of four rooms, basement, furnace. Attractive and well constructed. Owner is leaving for Mainland, and offering this for less than replacement price. Clear title. For ... $2575

LEE, FRASER CO., LTD.
1332 Broad Street E 4733

HOUSES designed, built. Alterations, repairs. Estimates. M. P. Paine, G 7058.

MY $4,000 EQUITY FOR $1,000. IN lovely home, Linden Avenue. E 4937.

OAK BAY—NEW BUNGALOW, CORNER Newport and Orchard. Inspect and buy now. Building costs are much higher. Owner's price, $4,500. G 1287.

NEW STUCCO—BEST BUY IN A FIVE-ROOMED BUNGALOW

SITUATED in a high location, entrance hall, large sitting-room, oak floors, fireplace, dining-room with French doors, up-to-date kitchen, tiled sink, plenty of cupboards, modern bathroom, full cement basement, furnace, garage, excellent views, close to bus. Low taxes. $500 cash, balance as rent. Total price only $3,500.

INDEPENDENT INSURANCE AGENCIES LIMITED
574 Yates Street Phone G 1851

LARGE OAK BAY BUNGALOW

THIS RESIDENCE is situate in a charming garden, 66 x 271 feet, and comprises LARGE LIVING-ROOM with massive fireplace, den with fireplace, good-sized dining-room, sunroom, pantry, kitchen with TILED SINK, three commodious bedrooms (all have closets and one an open fireplace), and TWO BATHROOMS. Upstairs contains one-bedroom. There is a cement-floored basement, with hot-air furnace. The exterior and interior are in good shape. Now vacant. Owner asks $3,500, and will consider easy terms.

THE ROYAL TRUST COMPANY
Real Estate Department
1302 Government Street Phone E 4128

HIGH SCHOOL AREA

7-ROOMED HOUSE in excellent condition. 4 New roof and repainted in 1934. Entrance hall, bright front rooms and den, 3 bedrooms and bathroom. This is an estate property, so a reasonable offer will be given consideration. $1,800.

MARA, BATE & CO., LTD.
646 Fort Street Phone E 7524

WELL-BUILT FURNISHED COTTAGE on Cordova Bay Beach, open fireplace, good supply of dishes. G 1838.

78 HOUSES FOR SALE (Continued)

$575—FULL PRICE FOR THE NEATest 3-roomed bungalow we have had for some time. Living-room, open fireplace, 1 bedroom and kitchen. City water and electric light. Lot 50 x 130, all laid out in flowers, vegetables and fruit trees. Taxes only $6.30. About two miles from city.

$1350—WATERFRONT SUMMER home at Cordova Bay. Large living-room, kitchen, 3 bedrooms and large glassed-in sun porch. Garage. Good well with pump. Lot 80 x 300. Price includes all the furniture in the house. This is one of the best located houses on the waterfront.

E. E. HEATH
625 Yates Street E 4041

2719 FERNWOOD ROAD—Highest point in city, nicely-boulevarded street, well-kept properties adjoining. House in perfect condition inside and out. Dining, breakfast and living-rooms, hall, four bedrooms, fine basement; furnace; washtubs. Garage. Nice garden. Owner has recently come into possession and offers for Quick Sale at $3,750.

JOSEPH C. BRIDGMAN
604 Broughton St. Established 1959
Albert Burdon, Real Estate Dept.

COWICHAN BAY AND MILL BAY Waterfront Residences and Cottages to Sale or Rent.

G. WALLICH
Real Estate and Insurance Agent
Cowichan Station, B.C.

$200—THREE-ROOMED COTTAGE, still small outbuildings; large lot in garden, 4 miles out, Saanich. Taxes under $6.00. Box 6933, Colonist.

4-ROOMED STUCCO BUNGALOW, OPEN fireplace, built-in fixtures, furnace and garage. G 1836.

5-ROOM MODERN BUNGALOW FOR sale, cheap. Gorge district. Phone G 7060.

$650 ON TERMS—LOVELY SUMMER home at Cordova Bay. Water and light. Phone G 1676.

80 PROPERTY FOR SALE

ATTRACTIVE NEW FIVE-ROOMED bungalow and two acres, twelve miles town, seafrontage. Good garden. Bargain at $3,700. Box 6122, Colonist.

BRENTWOOD BAY, IDEAL LOTS CLOSE to waterfront, unobstructed view. Price $200 to $350. See W. O. Wallace, Davis Realty, 313 Bayward Bldg. E 8823.

FOR SALE—EXCELLENT LOT, NEWport Avenue, facing golf links. Price, only $350. Box 6790, Colonist.

FOR BUNGALOW COURT OR CAMP—Or group dwellings. Waterfront parcel on Highway. Clear title, containing two and one-quarter acres, with made driveway and sewer available. Price ... $2,500.

PATRICIA BAY WATERFRONTAGE—Two acres, well treed, with small Summer cottage and easy access to water. Good well. Electric light available. Price ... $2000

GORDON HEAD WATERFRONT—EIGHT acres, with plenty of cultivatable land, orchard, shade trees, timber and magnificent view. Farm house and barn on property. Price ... $6500

THE ROYAL TRUST COMPANY
Real Estate Department
1302 Government St. Phone E 4128

FOR SALE CHEAP—TWO BUILDING lots, 50 x 130, one facing on high part of Cook Street, near Kings Road; the other on Empire Street. Box 5393, Colonist.

LAKE HILL, LOT 50 x 300, ON QUADRA, with double frontage. Taxes $13. Cash price $275. Owner, Box 6835, Colonist.

$150—A CORNER LOT ON HAMPshire Road, just south of the Avenue. To close an estate, very cheap for price. Phone G 6802.

80D SAANICH

LOW TERMS? YES!

$150 DOWN and the balance like rent at 120 per month. A five-roomed home consisting of kitchen, two nice large bedrooms, living-room, dining-room, and nice large bathroom with three-piece fixtures. This home is in a nice clean condition. The full price is only ... $1050

Exclusively by
SAANICH REALTY OFFICE
3588 Quadra St. Phone E 0061

81 PROPERTY WANTED

WILL DO LATHING AND PLASTERING labor only, for lot in Saanich. Box 6905, Colonist.

85 FARMS FOR SALE

ON EASY TERMS—WHOLE OR PART ten-acre fruit ranch. Gibbs, Haliburton Road, Royal Oak, Saanich, B.C.

THE PROVINCIAL ROYAL JUBILEE HOSPITAL
Victoria, B.C. Incorporated 1890

The annual meeting of the donors and subscribers of the institution will be held in the Nurses' Home, Richmond Road, on Friday, afternoon, June 19, at 4 o'clock. Business: Receiving the report of the directors, the hon. treasurer's statement for the fiscal period ending December 31, 1935, and election of four directors.

The following directors retire and are eligible for re-election: Mrs. J. Pretheam, Messrs. Charles Williams, S. J. Drake and Hugh Allan.

All donors of money of $100 and upwards, and annual subscribers of $5.00 and upwards, are eligible to vote for the election of directors.

D. D. MUIR,
Secretary

June 4, 1936.

BANCO NACIONAL PANAMA

NOTICE OF ADJOURNED BOND-HOLDERS' MEETING

NOTICE is hereby given that the meeting of the holders of the guaranteed sinking fund 8½% twenty-year gold bonds, Series C, of BANCO NACIONAL called to be held at the office of Montreal Trust Company, Royal Bank Building, in the City of Vancouver, Province of British Columbia, Dominion of Canada, on Monday, the 15th day of June, 1936, at the hour of 10.00 o'clock in the forenoon, was adjourned, and the adjourned meeting will be held at the office of Montreal Trust Company, at the above address, on Monday, the 6th day of July, 1936, at the hour of 10.00 o'clock in the forenoon.

Dated at Vancouver, B.C., this 15th day of June, 1936.

MONTREAL TRUST COMPANY,
Trustee

BANCO NACIONAL PANAMA

NOTICE OF ADJOURNED BOND-HOLDERS' MEETING

NOTICE is hereby given that the meeting of the holders of the guaranteed sinking fund 8½% twenty-year gold bonds, Series D, of BANCO NACIONAL called to be held at the office of Montreal Trust Company, Royal Bank Building, in the City of Vancouver, Province of British Columbia, Dominion of Canada, on Monday, the 15th day of June, 1936, at the hour of 11.30 o'clock in the forenoon, was adjourned, and the adjourned meeting will be held at the office of Montreal Trust Company, at the above address, on Monday, the 8th day of July, 1936, at the hour of 11.30 o'clock in the forenoon.

Dated at Vancouver, B.C., this 15th day of June, 1936.

MONTREAL TRUST COMPANY,
Trustee.

English Type Bungalow

Situated in secluded part of Oak Bay district, south of the Avenue. The setting is lovely, being built on approx. 1-3rd acre of garden lawn and some trees. Taxes reasonable. House is heated by A1 hot water heating system; construction stucco over hollow tile. Six rooms, all on one floor. Building supervised by first-class architect. Plans are in our office. Price reduced from $6,300 to ... $3700

ARTHUR E. HAYNES, LTD.
725 FORT STREET
Fire, Automobile Insurance, Collections, Loans

ESTABLISHED 1863

MOUNT TOLMIE DISTRICT
BEAUTIFUL SITE OF OVER ONE ACRE—OAK WOODLANDS

New Bungalow, 49 x 30, four rooms on ground floor, space in attic for 2 more, built-in bath, living-room 13 x 30, open fireplace. Full basement. All complete with exception of staining outside and inside woodwork. Good vegetable garden. Low taxes. Price ten terms ... $2500

GLEN LAKE

Seven-mile circle, good road all the way. We offer two beautiful lakefront lots, three-quarters of an acre each; nicely treed, warm bathing. Bargains at, each ... $325

SNAP

$1050 only for 2 cottages and 3 lots, off Grange Road, head of Portage Inlet, both 3 rooms, one with basement, and hot and cold water, the other is rented for $7.00 a month. Taxes, $13.57. Large cash payment required.

NORTH SAANICH

Ten acres, all cultivated, 3 acres in oats, balance hay and potatoes. Very good 5-roomed bungalow. Dairy, barn, poultry houses, double garage, fruit trees. Taxes, $39.00. Price ... $5000

The B.C. Land & Investment Agency, Ltd.
922 Government Street G 1135

CHOICE ACREAGE

$3750—Terms. Six acres, all cultivated in orchard, small fruits, etc. Excellent soil and abundance of water. Modern 5-room bungalow, cement basement. Automatic electric pump. Seperate garage. On main highway, splendid views and close to ocean.

OAK BAY

$2300—Terms. Fine family home of 7 rooms in Monterey school district. Basement, laundry tubs, furnace, separate garage, hardwood floors in living and dining-rooms and hall. Two bedrooms, separate bathroom and toilet downstairs, 3 bedrooms up. A splendid buy at this reduced price.

EXCHANGE

Sell or exchange 35 acres, one mile from Parksville, on Island Highway. Clear title. Owner will accept small house (Saanich or Esquimalt) up to value of $1,000, and give clear title to above. This is an excellent piece of property.

W. J. GILLILAND & CO.
1203 Broad Street G arden 5751

Cadboro Point

A new stucco bungalow, very substantially built, standing in three lots and commanding a magnificent view, yet in a secluded position; fine oak trees, some rock, vegetable garden and lawn. Bungalow is of cedar siding, and contains hall, leading to a spacious living-room, with large windows overlooking the sea; a splendid open fireplace, hardwood floors, double doors to the dining-room, which is panelled with picked panelling. This room also commands a fine view. Very well appointed kitchen, with numerous cupboards, etc. Two bedrooms, each cupboard with a window. A sunroom, which can be easily converted into a third bedroom or den. Good garage. If you are looking for a pleasing and well-built bungalow, this is well worth further inquiry.

Price ... $4650

Christopher & Swayne, Ltd.
Broad and View Sts. G 4121 - 4122

$2500
Saanich Bungalow Wonderful Garden

Attractive modern 5-roomed bungalow, full cement basement, furnace, etc. A bright and sunny home in perfect condition inside and out, with one of the finest gardens in Saanich. High location, facing south; two large lots all under cultivation. Fruit trees, small fruits, abundance of all vegetables, profusion of flowers, etc., all ready for benefit of the purchaser. Good transportation. Taxes, $26.00.

Heisterman, Forman & Co.
608 View Street

ONE ACRE
200 Ft. Frontage

Very comfortable well-built family home, with orchard, an acre of fine soil. Plenty of room for more houses, which would rent well. For sale at less than half the cost.

Further Particulars, Apply

Pemberton & Son, Ltd.
625 Fort Street Phone G 8124

"OWNER" Leaving Victoria

Offers for sale her home, comprising six rooms, bathroom, pantry, entrance hall, full cement basement, new roof, nicely painted and decorated outside and in, oak floors, fireplace in living-room, blinds, linoleum, electric fixtures, kitchen range. Nice garden, good fences. Clear title.

ONLY $1600—HALF CASH

For Inspection "See Ray." Care of

E. M. ROSEVEAR & CO., LTD.
110 Union Bldg., 612 View St. G 6041

Bargains in Real Estate

Apartment block, close in (containing three suites), on three lots, close to car. Price, $5,000. Two houses, close to car line. Price, $1,800. Suitable for a builder. Six-roomed house, close in. Price $800.

WISE & CO., Ltd., 100 Pemberton Bldg.

2314 Central Ave., Oak Bay—E 5428

W. E. TAPLEY
Builder and Contractor
Repairs—Remodeling—New Residences
Distinctive Designs—Modern Methods
Prices Right—Estimates Free

We shall never acquire any great capacity for joy, the blessed peace of God will never possess our mind and heart, as long as we shrink from self-denial.—D. March.

News of Mines

(Mars, Bate & Co., Ltd.)

Central Patricia produced $94,780 from 4,610 tons of ore during May. This makes a total of $455,245 produced from 21,458 tons of ore during the five months ended May 31.

MacLeod Cockshutt has laid out a campaign of development and construction which is considered likely to place the property on a producing basis by late in 1937.

Little Long Lac produced $570,000 during the five months ended May 31. This output came from 29,000 tons of ore.

McKenzie Red Lake had an output of $160,000 during the first quarter of the current year. The ore yielded an average of $12.71 per ton.

Young-Davidson, operating at 700 to 800 tons daily, is the lowest-grade gold-producing mine in Canada, with recovery averaging $2.25 per ton during the past few months.

Lakeshore has brought mill operations up to a rate of 900,000 tons a year. With ore yielding an average of more than $19 per ton, the income is now at a rate of around $17,000,000 a year. The company has stored up a treasury surplus of around $10,000,000, although paying dividends at the rate of 400 per cent annually.

Buffalo Ankerite has averaged more than 20,000 tons per month so far this year. The grade of ore averaged $6.10 during the first three months.

International Nickel is adding to refinery equipment at Port Colborne and this will round out producing capacity of about 200,000,000 pounds of nickel annually. So far this year the company has realized net profits averaging $2,800,000 every thirty days, after all taxes, depreciation, etc. Profits promise to reach $1.10 per common share for the first half of 1936, after taking care of dividend on the preferred.

McIntyre-Porcupine has ore reserves of very close to $40,000,000 in gold. The market value of bonds and marketable securities, as well as cash on hand, has risen to almost $15,000,000. This amounts to about $19 on each of the company's issued shares of a little less than 800,000 shares. Surplus has recently been growing at a rate of $2,000,000 a year above regular dividends.

Casey Summit plans immediate distribution of its shares of Argosy Gold on a basis of 226 Argosy in exchange for 1,000 Casey Summit, and to surrender the charter of the company.

Siscoe produced $193,500 during May from 14,338 tons of ore.

Paymaster's May production is estimated at $77,400. This is a new high record and compares with $74,480 in April. From November 11, 1935, to May 31, 1936, output totaled $473,169.

Macassa—At the Macassa annual meeting a bright picture was painted for the future. On the 3,000-foot level it is stated 1,100 feet of ore has been opened up to date, averaging seven and a half feet wide and grading $18 per ton. There is still 850 feet to go before reaching the east boundary of the property. Diamond drilling on this level is stated to have cut similar ore 165 feet lower. Sinking of the new internal shaft is expected to get under way this week to go do down to the 3,300-foot horizon. It was stated that if another deep level opens up similar grade and conditions to the 3,000-foot horizon that a major mill increase will be considered. Meanwhile, improvements are being made to the mill which will improve extraction, stop sliming trouble and permit a step up of twenty-five tons per day capacity. At present ore is being opened up at a faster rate than it is being milled.

Roche Long Lac—It is stated that the option on 100,000 shares of Roche Long Lac, which was to have expired yesterday, was canceled some time ago by the company itself. The option was at twenty-five cents a share. It is stated officially that the company is amply financed, and believes that a better price can be secured if additional funds are required. A short time ago it was reported that the company had $100,000 in cash assets available for development work.

Hardrock Gold—A new three-compartment shaft has been decided for Hardrock Gold Mines, Limited, to be sunk immediately to open up the porphyry hill section of the property. The new workings will be located approximately 1,700 feet west of the present main shaft. Directors at a meeting approved an option on an additional five claims known as the Gascon group, adjoining the main Hardrock property on the south. Consideration is now being given to the erection of a mill of at least 150 tons daily capacity.

Read-Authler — With special developments in progress for all three mining companies, Lamaque Gold, Sigma Gold and Nu Sigma, in which Read-Authler is a large stockholder, it is interesting to consider how the sharply improved market levels of its holdings are effecting the equity position of its own 1,830,661 shares outstanding. In addition to having $250,000 cash in the treasury, with no liabilities, it holds 6,724 units of Nu Sigma, which at $50 per unit are worth $336,200; 700,000 shares of Lamaque, which at $6 each are worth $4,200,000, and 1,135,555 shares of Sigma Mines, which at $3.10 are worth $3,520,220. Thus, Read-Authler has cash and investments of a current aggregate value of more than $8,300,000, or equivalent to $4.53 per share on its own outstanding capital stock.

Pickle Crow—Still further increases in ore lengths at Pickle Crow Mines are shown in the report just out from the mine covering up to May 28. These show: 500-foot level, 1,207 feet in length, $21 grade and thirty inches in width; 625-foot level, 914 feet in length, $24.50 grade and thirty-three inches in width; 750-foot level, 1,108 feet in length, $22.75 grade and thirty-three inches in width.

Wright-Hargreaves — While cutting the station at the 5,250-foot level in the new deep shaft of Wright-Hargreaves high-grade ore was encountered. Width and average values have not been announced, but some samples show quite heavy gold. No work is to be done on this ore for the present and the orderly opening up of the new levels will be gone on with. The relationship of this ore to the two main bodies is not known at this time.

RAILWAY REVENUES

MONTREAL, June 16 (P.)—An increase of $184,039 was shown today in Canadian National Railways gross revenues of $3,337,186 for week ended June 14, compared with $3,153,147 for the corresponding period in 1935.

BAR GOLD AT LONDON

MONTREAL, June 16 (P.)—Bar gold in London down 3 cents at $34.88 an ounce in Canadian funds; 138s 5d in British funds. The fixed $35 Washington price amounted to $35.04 in Canadian funds.

Silver Markets

LONDON, June 16 (AP.)—Bar silver steady, 7-16 lower at 19 13-16d.

AT NEW YORK

NEW YORK, June 16 (AP.)—Bar silver steady anad unchanged at 44 3-4.

It is always best to aim at something, and, when accomplished, to aim at something else. Resting on one's laurels creates self-satisfaction, which is the first step to "getting into a groove."

COLES, HOWELL & CO., LTD.

TEN MILE POINT

A very picturesque property, overlooking the bay. Almost one acre beautiful garden and fine shade trees, arbutus, firs and oak. Pretty five-roomed cottage, artistically furnished and scrupulously clean. Immediate possession ... $1950
Or without furniture, at a lower price

UPLANDS

Sea-view garden and a most attractive residence. Vestibule and reception hall, very large and well-proportioned living-room, full depth of house, with charming outlook. The dining-room is a dining-room; a master's bedroom and fully tiled bathroom en suite; kitchen and pantries full of cabinets and cupboards. Upstairs: Three light, airy bedrooms, built-in dressers, large linen closets. Bone-dry basement and automatic oil furnace, hot water. Conservatory in garden, and garage attached. Offered below cost at ... $8500

COUNTRY HOME

Adjoining beautiful lake, 15 minutes' drive on paved road, standing in two acres, garden and magnificent timber. A modern bungalow containing five large rooms and bathroom, hot-water heating, electric light and phone; separate garage and some useful outbuildings. This is a real sacrifice sale, offered completely and tastefully furnished at ... $3500
Or without furniture for ... $3000

SUBURBAN HOME

Nestling among the oak trees. A most attractive Tudor-style, half-timbered stucco bungalow, almost new. Two bedrooms, living-room, kitchen and glassed-in porch; best of plumbing fixtures, and very picturesque garden, lawns and oaks. Just outside city, on paved but rough. Very low taxes. Owner leaving, cuts price to ... $2250

Exclusive Sales Agents

COLES, HOWELL & CO., LTD.
638 View Street Phone G 1092

Close to Parliament Buildings

Cheerful dwelling, with large living-room, dining-room, kitchen and lavatory downstairs, four good bedrooms and tile bathroom upstairs. Nice garden lot with lawns, fruit trees, and a small greenhouse. Suitable for private residence, boarding-house, or converting into duplex (Substantial construction) good condition. To close an estate

$1575

Ker & Stephenson, Ltd.
1205 Government St. Phone G 1127
Money to Loan

Bradley Dyne Waterfront. Four-room furnished cottage, two bedrooms, living-room, dining-room. Glassed-in verandas. Size of lot, 100 x 289. Will trade for Saanich acreage. Price ... $2100

Deep Cove Waterfront. Splendid home of five rooms, fully modern, good garden, with assorted fruit trees. Sandy beach. Permanent home. Open to an offer.

Duplex, recently-built stucco building showing good revenue. Five minutes from city centre. Purchaser could occupy one suite; $1400 will handle.

DAVIS REALTY
Financial and Insurance Agents
913 Bayward Bldg. Phone E 8623

FAMILY HOME
AT BIG REDUCTION

Well constructed, with large rooms and oak floors throughout main rooms; cozy den with fireplace and bookcase built in. Two garden lots, well cultivated with fruit and vegetables. Located in Fairfield and a stone's throw from the beach, makes this an ideal home for a large family, and at a bargain price (on terms) ... $3000

P. R. BROWN & SONS, LTD.
1113 Broad Street Phone G 7171

If you own property which you would like to trade for cash or other property, we can effect the exchange

G. H. WALTON & SON
306 Pemberton Bldg. E 6230

Retail Markets

Fruits	
Bananas ... lb. 10c dozen	25 to 40
Grapefruit—	
California, dozen	50 to 70
Lemons—	
California, dozen	35 to 40
Oranges—	
Navels, dozen	30 to 60
Apples—	
Cooking	5 to 7 lbs for 25
Table	9 and 4 lbs for 25
Rhubarb, per lb.	03
Plums, per lb.	15
Strawberries, box	10, and 3 for 25
Calavos, small, each	15, 20 and 25
Bing Cherries, per lb.	20
Cantaloupes, each	10 to 20
Vegetables	
Asparagus, per lb.	20
Cauliflower, each	10, 15 and 20
Celery	10, 15 and 20
Hothouse Cucumbers, each	10, 15
Lettuce, head	05
California Cabbage	per lb. 06
Parsley, bunch	07
Peas, lb.	10
Spinach, lb.	08
Tomatoes—	
Local Hothouse, lb.	15, 20 and 25
Beets, per bunch	10
California bunch carrots	3 for 15
Onions, lb.	03½ and 04
Turnips, lb.	03 and 05
Green Onions, per bunch	05
Rutabagas, per lb.	03
Potatoes—	
Yams	3 lbs for 25
Kamloops	7 lbs. for 25
Mainland	9 lbs. for 25
New	3 lbs for 22
Cheese	
English Stilton, lb.	45
Imported Roquefort, lb.	75
Finest Ontario, mild, lb.	30
Old Ontario, lb.	30
Medium Ontario, lb.	25
Gorgonzola, lb.	50
Swiss Gruyere, in portions, box	40
Circle Brand Breakfast Cheese	40
Kraft, lb.	25
Canadian Stilton, lb.	30
Fish	
Smoked Red Salmon	25
Bolas, 2 lbs.	20
Red Salmon, lb.	20
Local Cured Black Cod	25
Large Eastern Kippers, lb.	20
Local Kippers, 2 lbs.	15
Fresh Cod	15
Ladysmith Oysters, half pint	25
Salt Cod	25
Digby Chix, box	30
Haddies, lb.	20 to 25
Boneless Herring	20
Smoked Cod	20 and 25
Haddie Fillets	25
Fresh Smelts	25
Local Bloaters, 3 lbs.	25
Scoke Shrimps, per lb.	20
Wholesale Poultry	
Chicken, per lb.	30
Heavy Fowl, per lb.	21
Light Fowl, per lb.	19
Turkey—	
Grade A, per lb.	31
Grade B, per lb.	29
Grade C, per lb.	27
Geese, per lb.	22
Dairy Produce and Eggs	
Eggs Retail—	
Grade "A" extra, doz.	32
Grade "A" medium, doz.	31
Grade "A" pullet, doz.	29
Eggs Wholesale—	
Grade "A" large, doz.	27
Grade "A" medium, doz.	26
Grade "A" pullet, doz.	24
Eggs to Producer at Farm—	
Grade "A" large, doz.	23
Grade "A" medium, doz.	21
Grade "A" pullet, doz.	19
Butter	
Brookfield, lb.	36
Shamrock, lb.	28
Cowichan Creamery lb.	32
Handypats, lb.	30
Salisprings Island, lb.	31
Our Own Brand, lb.	28
Comox, lb.	32
Fraser Valley, lb.	28
Beef	

B.C. LIBRARY SERVICE GOOD

Reference Facilities May Be Extended to Traveling Libraries

British Columbia may be able to add reference library service to its traveling library system, Dr. Kaye Lamb, Provincial librarian and archivist, said yesterday, on return from an extended tour of Canadian and United States points in the East. Dr. Lamb brought back with him valuable data and documents from the national archives, completing British Columbia collections at several points.

After a study of traveling libraries in Ontario, Wisconsin and Minnesota, Dr. Lamb said he was of the opinion that the British Columbia service is fully in keeping with the best on the continent. As time and opportunity offer, extension of reference library facilities will be made for the benefit of those served by the traveling library.

While at Ottawa, Dr. Lamb also attended a two-day meeting of a study group formed under auspices of the Canadian Institute of National Affairs, a branch of which organization was formed recently in this city. He spent much time at the national archives, where he obtained material of interest and benefit to this province.

That Body of Yours

(By James W. Barton, M.D.)

THE METHOD OF TRYING TO RESTORE THE APPARENTLY DROWNED CAN BE LEARNED IN TWO MINUTES

During the cool or cold weather the number of individuals who are suffocated by smoke or gas in the home, or from the exhaust gas from a closed garage naturally increases.

With the warm weather outdoors the number of cases of drowning during swimming or falling from docks or piers greatly increases.

Fortunately the method used to resuscitate or "bring back to life" the nearly suffocated or the nearly drowned is the same, and is so simple that once practiced it will not likely be forgotten.

In the old days in our school text books we were taught the Sylvester method of resuscitation, which required about four assistants. Today the Schafer method is used practically everywhere, and one lone individual can give this first aid treatment. I talk about this method at least twice a year, because it is really an all-the-year-round necessity.

If an alarm can be sent, a doctor and a pulmotor should be sent for, but no delay should occur in beginning the Schafer method.

Place the patient face downward on the ground, the face turned slightly to one side, and without removing clothing commence the artificial breathing.

Put yourself astride or at one side of the patient's body in a kneeling position, facing his head. Placing your hands flat in the small of his back, with thumbs nearly touching and the fingers spread out on each side of the body over the lowest ribs, lean forward, and steadily allow the weight of your body to fall over upon them (your hands) and so produce a firm downward pressure, which must not be violent. By this means the air and water, if there be any) is driven out of the patient's lungs. Immediately thereafter swing backward, rapidly releasing the pressure, but without lifting the hands from the patient's body. Repeat this forward and backward movement (pressure and relaxing of pressure) every four or five seconds.

Keep this up until breathing occurs; if breathing stops start the pressure and relaxing movements again.

If others are present, rubbing hands and feet toward the heart will promote warmth and circulation. No restoratives should be given by mouth until natural breathing has commenced. Once breathing starts, the pressure and relaxing movements should be stopped.

This is very simple. Just trying it once on one another will show how the breath is squeezed by the pressure and is drawn in again when

As Pope Pius Celebrated Birthday

Here Is an Excellent Picture of Pope Pius XI, Made During the Ceremonies at the Vatican That Marked the Seventy-Ninth Birthday of His Holiness.

AROUND the DIAL

TODAY

10 a.m.—Nicolai Berezowsky, well-known composer and violinist, will be the featured guest on the "Music Guild" programme. His selections will be presented. KJR.

4 p.m.—"Steamboat Building" is the subject of the "Cavalcade of America" dramatization on the Columbia chain. KOL, KVI.

5 p.m.—"Je Vous Adore," a song by Victor Young, will be the featured solo of Lily Pons during her broadcast with Andre Kostelanetz' Orchestra. KOL, KVI, KSL.

8 p.m.—Stoopnagle and Budd, who will take command of Fred Allen's "Town Hall Tonight" programme when Allen goes on a fourteen weeks' vacation, will appear with the comedian and Portland Hoffa and the rest of the company during this hour-long broadcast. KOMO.

9 p.m.—The Colonist news. CFCT

9:30 p.m.—Six erring N.B.C. artists will be summoned to Cliff Engle's "Dog House" programme during this thirty-minute Blue Network programme. KJR.

CFCT, Victoria, B.C. (1,450 keys)

7:30 a.m.—Wake Up and Sing
8:00 a.m.—Timely Topics.
8:30 a.m.—Chimes of the Times.
8:45 a.m.—Let's Go Places with Eric Marshall
9:00 a.m.—Holiday Express.
9:15 a.m.—Nelson Eddy, baritone
9:30 a.m.—Hugh Allan's Financial Flashes
9:40 a.m.—Bone Souvenirs
10:00 a.m.—Road to Happiness
10:15 a.m.—Health Kellograms
10:30 a.m.—Art Farey at the Piano
11:00 a.m.—Music in Dance Time.
11:15 a.m.—Scrap Book
11:30 a.m.—Unforgotton Melodies
12:15 p.m.—World Bookman. Why Did Diogenes Sleep in a Tub?"
12:20 p.m.—Ten Tuneful Minutes.
12:30 p.m.—World Flashes
12:45 p.m.—Follow the Fleet
1:00 p.m.—Daily Monitor
3:30 p.m.—Radio Birthday Party
6:15 p.m.—Mark Weber's Orchestra
6:30 p.m.—Supper Dance
6:45 p.m.—Overture Sollinelle
7:00 p.m.—Covered Wagon
7:15 p.m.—Eric Edwards.
7:30 p.m.—Organ Serenade
8:00 p.m.—Artists' Corner
8:15 p.m.—Evening Dance Musicale.
8:30 p.m.—Classic Harmonies.
9:00 p.m.—Colonist Radio Reporter

CRCV, Vancouver, B.C. (1,100 keys)

4:30 p.m.—Recordings.
5:00 p.m.—See C.R.C. Network

KNX, Hollywood (1,050 keys)

6:30 p.m.—Souvenirs of Song.
6:45 p.m.—Jimmie Allen's Adventures.
7:00 p.m.—Elmer Goes to Hollywood.
7:15 p.m.—Drury Lane and Orchestra.
7:30 p.m.—Newlyweds, comedy.
7:45 p.m.—King Cowboy, songs.
9:00 p.m.—Musical
8:15 p.m.—Tudor Williams and orchestra
6:45 p.m.—Stage and Screen Echoes.
9:00 p.m.—News Flashes.
9:15 p.m.—Rubinoff and his violin.
9:30 p.m.—The Crockett Family.
10:30 p.m.—Haven of Rest.
11:00 p.m.—Larry Lee's Orchestra.
11:30 p.m.—Pontrelli's Orchestra.
12:00 m.n.—KNX Trans-Pacific News.

C.R.C. NETWORK

5:00 p.m.—Anything Goes, Halifax.
5:30 p.m.—Alfred Wallenstein's Sinfonietta, New York
8:00 p.m.—This Is Paris, soloists, orchestra, director, Andre Duriex, Lucien De Laval, Jules and Gaston, Montreal
6:30 p.m.—Mart Kenney and His Western Gentlemen, Banff
6:45 p.m.—Canadian Press News and Weather
7:00 p.m.—Time Signal, Ottawa
7:00 p.m.—Lloyd Huntley and his orchestra, Montreal
7:30 p.m.—News (B.C. Network)
7:30 p.m.—Lullaby Lagoon, director, Sami Hersenhoren, Toronto (B.C. T.S)
8:00 p.m.—In Recital, Marguerite Devlin, Vancouver
8:15 p.m.—Address, D. B. McRae Makes a Speech, Regina
9:30 p.m.—Woodwind Duo, Ronald Hudson, Herbert Anderson, Nestor Ivemey, Winnipeg
8:45 p.m.—Woodhouse and Hawkins, comedy serial, A. F. McGregor and F. Deaville, Calgary
9:00 p.m.—Maids and Middies, vocal harmony, director, Elizabeth Morrison, Saskatoon
9:30 p.m.—Nightwind, Cyril Hampshire, organist, Kenneth Allan, baritone, Regina
10:00 p.m.—News Reporter.
10:15 p.m.—Bob Lyon's Orchestra, Vancouver (B.C. Network)

N.B.C.-KPO RED NETWORK

KHQ-KGW-KFI-KPO-KOMO

8:30 a.m.—Girl Alone, drama.
6:45 a.m.—Merry Madcaps, Cloutier's Orchestra
8:15 a.m.—Mitchell Schuster's Orchestra
10:00 a.m.—California Federation of Women's Clubs
10:30 a.m.—Rosa Lee, soprano
11:00 a.m.—Forever Young, sketch.
11:15 a.m.—Ma Perkins, dramatic
11:30 a.m.—Vic and Sade, household comedy
11:45 a.m.—The O'Neills, dramatic
12:00 noon—Woman's Radio Hour, guest speaker
12:30 p.m.—Gene Arnold and the Ranch Boys.
1:00 p.m.—Walter Logan's Musicale.
1:45 p.m.—Don Pedro's Orchestra.
3:00 p.m.—Woman's Magazine of the Air
3:00 p.m.—Easy Aces, comedy
2:30 p.m.—Doris Wester, personality singer
3:45 p.m.—Langendorf Pictorial, Ruth Hughes
4:00 p.m.—One Man's Family, by Carlton Morse
4:30 p.m.—Jack Meakin's Music
5:00 p.m.—Beaux Arts Trio, instrumentalists.
5:30 p.m.—Charlie Marshall's Mavericks.
4:30 p.m.—Springtime, Emil Polak
5:00 p.m.—N.B.C. Concert Orchestra
6:00 p.m.—Your Hit Parade and Sweepstakes
7:15 p.m.—Talk by John B. Kennedy.
7:30 p.m.—Phil Ohman's Orchestra.
8:00 p.m.—Shandor, violinist
8:06 p.m.—Joe Rines' Orchestra.
8:15 p.m.—Frank Watanabe, sketch.
9:30 p.m.—Luigi Romanelli's Orchestra, Toronto
6:00 p.m.—Josef Hornik's Orchestra
9:15 p.m.—Backstage with John Pickard.
9:30 p.m.—The Dog House, Jack Meakin's Orchestra.
10:00 p.m.—Tom Brown's Orchestra
10:30 p.m.—Jimmie Grier's Orchestra.
11:00 p.m.—Paul Carson, organist.

C.B.S.-DON LEE NETWORK

KVI-KFRC-KOIN-KSL-KOL

8:15 a.m.—Musical Reveries.
9:30 a.m.—Story of Mary Marlin, dramatic.
9:45 a.m.—Five Star Jones.
9:00 a.m.—Gold Medal Hour: Betty and Bob, drama. Modern Cinderella, drama. Worry Clinic: Betty Crocker.
10:00 a.m.—The Goldbergs, Gertrude Berg drama.
10:15 a.m.—Happy Hollow
10:30 a.m.—Afternoon Recess, director, Leith Stevens.
11:00 a.m.—Ann Leaf, organist.
11:45 a.m.—Gogo DeLys, contralto
11:30 a.m.—Emery Deutsch's Orchestra.
12:30 p.m.—Swinging Down the Airlanes.
12:45 p.m.—Clyde Barrie, baritone.
1:15 p.m.—Dorothy Gordon, children's programme.
1:45 p.m.—Wilderness Road, drama
2:00 p.m.—Eton Boys, male quartette
2:15 p.m.—The Chicagoans
3:00 p.m.—Feminine Fancies
3:45 p.m.—National Emergency Council
4:00 p.m.—Cavalcade of America, drama
5:00 p.m.—Lily Pons, soprano; Andre Kostelanetz.
6:00 p.m.—Gang Busters, Phillips Lord drama.
6:30 p.m.—March of Time, dramatised news.
6:45 p.m.—Strange as It Seems
7:00 p.m.—Clyde Lucas' Orchestra.
7:15 p.m.—Renfrew of the Mounted, drama.
7:30 p.m.—Sterling Young's Orchestra
8:00 p.m.—Little Jack Little's Orchestra.
8:30 p.m.—Burns and Allen, comedians
9:00 p.m.—Male Chorus Parade.
9:45 p.m.—Nocturne, with Franklin McCormack (KSL).
10:00 p.m.—Isham Jones' Orchestra.
10:30 p.m.—Little Jack Little.
11:00 p.m.—Isham Jones' Orchestra.
11:30 p.m.—Emil Baffa's Orchestra.
11:45 p.m.—Ellis Kimball's Orchestra.

SHORT WAVE

All Pacific Standard Time

LONDON

3:45 p.m.—London Scenes, No. 3. The Law Courts, by St. John Hutchinson. GSP, 19.6 m., 15.31 mcs., GSD, 25.5 m., 11.75 mcs., GSC, 31.3 m., 9.58 mcs
6:45 p.m.—"Till Tomorrow." A play in one act. GSD, 25.5 m., 11.75 mcs., GSC, 31.3 m., 9.59 mcs.

MOSCOW

8:25 a.m.—Opera with commentaries in English. RNE, 25 m., 12 mcs.
1:00 p.m.—Talk, "A Summer Evening in Moscow", music and news, followed by the weekly review, Soviet Opinion and World Affairs. RNE, 25 m., 12 mcs

ROME

3:00 p.m.—News bulletins in English, folk-fora Concert Talk by Prof. A. De Masi on present events. Light music. 2RO, 31.2 m., 9.63 mcs.

BERLIN

3:00 p.m.—"Fidelio," by Ludwig van Beathoven. DJD, 25.4 m., 11.77 mcs.

EINDHOVEN, NETHERLANDS

4:00 p.m.—Happy Programme. PCJ, 31.2 m., 9.58 mcs

8:00 p.m.—Your Hit Parade, Al Goodman's Orchestra
7:00 p.m.—Amos 'n' Andy.
7:15 p.m.—Lum and Abner, comedy
7:30 p.m.—Winning the West, Sam Dickson, drama.
8:00 p.m.—Town Hall Tonight, Fred Allan, Portland Hoffa, Peter Van Steeden's Orchestra.
9:00 p.m.—Night Editor, Hal Burdick (KPO).
9:00 p.m.—Phil Levant's Orchestra.
9:30 p.m.—Bobby Meeker's Orchestra.
10:00 p.m.—News Flashes, Sam Hayes.
10:15 p.m.—Carl Ravazza's Orchestra.
10:30 p.m.—Henry King's Orchestra.
11:00 p.m.—Ben Bernie's Orchestra.
11:30 p.m.—Ran Wilde's Orchestra.

N.B.C. KGO BLUE NETWORK

KGO-KJR-KEX-KECA-KOA

8:00 a.m.—Financial Success.
8:15 a.m.—Joan and the Escorts, quartette.
8:30 a.m.—Worth Kramer, baritone
9:30 a.m.—Sharps and Flats, songs, piano
11:00 a.m.—To be announced
11:15 a.m.—Strollers' Matinee, variety.
11:30 a.m.—Western Farm and Home Hour, talks
12:30 p.m.—How to Be Charming, beauty talk.
12:45 p.m.—Marguerite Padula, songs.
1:00 p.m.—Jackie Heller, tenor.
1:15 p.m.—Men of the West, male quartette
1:30 p.m.—Larry Larsen, organist
1:45 p.m.—Sandy Williams' Orchestra
2:00 p.m.—Animal News Club, Lou Rogers
2:15 p.m.—Mary Small, songs.
2:25 p.m.—Musical Moments.
2:35 p.m.—Dorothy Page, contralto
2:45 p.m.—Three Scamps, vocal trio
3:00 p.m.—Mickey Gillette, saxophonist.
3:15 p.m.—Olympic Prospects, 1936
3:30 p.m.—Yoichi Hiroaka, Japanese xylophonist.
3:45 p.m.—Mario Cozzi, baritone
4:00 p.m.—Crosscuts from Lou o' the Day, Lawrence L. Cross, Southern Harmony Four.

It was in a small town down south on a hot and dusty day. The colored population was engaged in an important game. It was a big event, and all the good-looking girls were there.

The umpire was a big, ragged replica of the eight ball. The visiting team's clean-up man was at bat and the bases were loaded.

"Ball one, high."

"Ball two, low."

"Ball three, inside."

"Ball fo', low and wide—you is out." "How does yo' talk, Mister Ump? Ah gets a base fo' dat."

"Brother, you's right, but de basea am loaded, and I ain't got no place to put you. You is out."

The Daily Cross-Word Puzzle

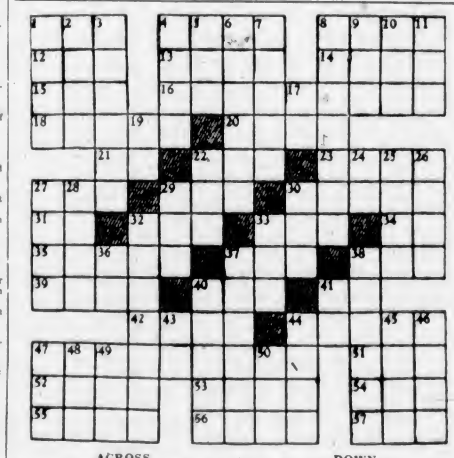

ACROSS

1. Evil
4. Role
8. Turfs
12. Mineral
13. Wing-like
14. South Sea boat
15. Chart
18. Abandoned
18. To glorify
20. Garment
21. Negative
22. Top
23. Weight of India
27. Land measure
29. Sodium chloride
30. Mohammedan princess
31. Hypothetical force.
32. Spanish for "saint"
33. Vehicle
34. Toward
35. Impervious
37. Label
38. Through
39. Dirk
40. To raise with lever
41. Chaldean city
42. South American tree snake
44. Aside
47. Schemed
51. Conjunction
52. In shelter
53. To strike out
54. Tip
55. Beverage
56. Spirit
57. French for "Summer"

DOWN

1. Explosive shell
2. Sea of Asia
3. To rely
4. Stuffs
5. Beverage
6. Rogue
7. Cavalry unit
8. To splash
9. Worthless leaving
10. Female deer
11. Mournful
17. Musical note
19. Thus
22. Container
24. King of Bashan
25. Stringed instruments
28. Love deity
27. Decays
28. Norse deity
29. Held session
30. Sack
32. Protection
33. Island
36. Earth goddess
37. To tour
38. To caper
40. Arrogance
41. Aloft
43. Conjunction
44. Arabian seaport
45. To disperse
46. Woody plant
47. Vehicle
48. Palm leaf (variant).
49. Born
50. Guido's high note.

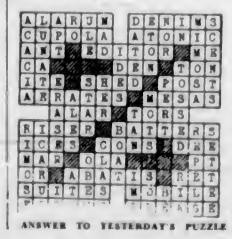

ANSWER TO YESTERDAY'S PUZZLE

65 Years of Security and Stability to Policyholders

ASSETS NOW EXCEED $106,000,000

INSURANCE IN FORCE EXCEEDS $387,000,000

For Maximum Life Insurance Protection at minimum cost—consult

Confederation Life Association

Head Office Toronto

Branch Office: 406 Sayward Building, Victoria—F. LEWIN, C.L.U., Manager

DAVID SPENCER LIMITED

Bargains for the Half Day

THIS MORNING'S SPECIAL!

Real Irish Linen Suits

Sizes 14 and 16 Only. HALF PRICE, Each $1.98

SHOP EARLY—THESE WILL NOT LAST OVER THE FIRST HOUR

Some are slightly counter soiled but they launder, and after one tubbing will be as crisp as ever. The small sizes left a huge selling of these Linen Suits. Oyster shade and real heavy weight—plain and action backs—single and double-breasted styles.

—Mantles, 1st Floor

SHIRTMAKER DRESSES

For Summer

A Great Selection—All Excellent Quality Cotton Dresses That Will Wash Well!

Dobby Spun, Spun Chan and Empire Crepe—All imported English materials. Shown in smart shirtwaist and more dressy styles. Sizes 14-20, 36-44. Price, each

$3.95

A Range of Print Dresses in tailored and more fussy styles with organdie trimmings. Sizes 14-20 and 38-52. Priced at, each

$1.95

—Whitewear, 1st Floor

Smart New Styles in Bathing Suits

For Girls and Junior Misses!

Swim Suits with a real "dash and splash" feeling. All the newest styles for athletically-minded girls, from 2 to 14 years. Plain or suntan backs. All colors. Monarch-Knit and Penman's makes.

Sizes 2 to 6 years. Each ..... $1.00 Sizes 8 to 14 years. Each $1.95

—Children's Wear, 1st Floor

GIRLS' PIQUE SKIRTS. On Sale at $1.00

Smart White Pique Skirts with pockets and inverted pleats. Sizes to fit 8 to 14 years.

—1st Floor

Girls' Organdie Dresses

A Big Summer Special—Each

$1.59

Dress them up for Summer . . . send them forth in flower-tinted organdies—all the lovely pastels suitable to the season. Dainty styles. Sizes 8 to 14 years. Extra special $1.59

—1st Floor

Women's and Misses' Novelty Cotton Two-Piece DRESSES

Sizes 14 to 44

Clearing for $2.95

Plaids, coin spots, conventional and floral designs on crash, pique, linene, seersucker and broadcloth. A galaxy of color and dresses that are suitable for morning, for picnics or on warm afternoons. All will tub wonderfully well and guaranteed fast colors.

We Do Not Think One Will Be Left After 10 o'Clock

—SO SHOP EARLY!—

—Mantles, 1st Floor

One of the Biggest Values of the Season!

Flounced Silk Spreads

At a Greatly Reduced Price for This Morning, Each $3.00

Beauty and style for your bedroom—and at such a price! Never before have we been able to offer such a de luxe Silk Spread at such a low price! Fashionably finished with deep shirrings and flounce—and shown in a full range of boudoir pastels and the new large size, 80 x 100 inches.

Limited Quantity—So Be in at Nine!

—Main Floor

Father's Day Cards

A Good Selection of Father's Day Cards Will Be Found in the Stationery Dept., Lower Main Floor

Sheets and Cases

Snow White Bleached Cotton Sheets of a firm, serviceable weave. Choice of hemstitched or plain hemmed style. Size 70 x 90 inches, pair $2.25

Pillow Cases to match, 42 inches wide, pair ..... 50¢

—Main Floor

What Today Means

"GEMINI"

If June 17 is your birthday, the best hours for you on this date are from 9 to 11 a.m., from 3 to 5 p.m. and from 8 to 10 p.m. The danger periods are from 7 to 9 a.m., from 8 to 8 p.m. and from 10 p.m. until midnight.

This is a good day to try patching up differences. A spirit of good fellowship is likely to prevail. You are apt to find people inclined to be sociable, and perhaps as ready to extend, as they are to accept an invitation. There are indications that an unusually ready market will be found for most commodities, providing price, as well as quality is right. Through poor phraseology errors possibly will complicate both domestic and office routine, so be careful how you express yourself verbally or in writing. Be cautious of poor telephone connections this day, for trouble might come from the air. Married and engaged couples, and those whom Cupid has hypnotized, will display good judgment if they deal only in facts this day and not surmises.

If a woman and June 17 is your birthday, you probably love excitement. You may go in a little too strongly for hobbies. If you are wise you will make it a point to attend strictly to your own knitting, allowing friends and relatives to do their own. You should be easy to get along with, and your willingness to oblige, ought to win you many friends. Old things perhaps have a much greater attraction for you than have the modernistic. You have a tendency to be very critical, or else extremely blind to the faults of those you are fond of. Some big opportunity may slip through your fingers, if you fail to be mentally alert. You will, in all likelihood, attract a great amount of devotion and loyalty. As a Lady Bountiful, social welfare worker, movie or radio star, writer or office worker you have good chances of winning a name for yourself. Through matrimony many good changes will apparently brighten your life.

The child born on June 17 generally during its preparatory school years, absorbs a fund of information that in future years is apt to be invaluable in furthering its career.

If a man and June 17 is your natal day, you must think clearly as well as cleanly if you expect to win and hold the respect of your fellow men. As a builder, mechanic, engineer, farmer, politician or salesman you have excellent chances of becoming a big money maker